CURRICULUM VITAE

prof. univ. dr. GEORGE CRISTIAN CURCĂ

Data intocmirii: 1.02.2021

EUROPASS
CURRICULUM VITAE

INFORMATII PERSONALE

Surname / first name	**CURCA George Cristian**

DOMENIUL OCUPAŢIONAL **Sanatate, medicina**

a) INFORMATII DESPRE STUDIILE EFECTUATE Si DIPLOMELE OBTINUTE, CALIFICARI

Data	***2016***
Experienta profesionala acumulata	Management Spitalicesc (Scoala nationala de Sanatate Publica management si
Ocupatia sau pozitia detinuta	Perfectionare in Domeniul Sanitar Bucuresti), CMPS 431/15.12.2016
Institutia unde desfasoara	Director general
activitatea	INML Mina MInovici Bucuresti
Tipul de activitate	Organizare, administrare, conducere

Data	***2013***
Experienta profesionala acumulata	Activitate didactica si de cercetare stiintifica Universitatea din Huddersfield
Ocupatia sau pozitia detinuta	Profesor invitat, Visiting Research Fellow
Institutia unde desfasoara	
activitatea	School of Applied Sciences, Universitatea din Huddersfield, Queensgate, Scotia (prima
(locul de munca)	numire pe 20 dec. 2007, a doua numire incepand cu 1 oct. 2013)
Tipul de activitate	Academica si de cercetare in medicina legala si bioetica

Data	***2012***
Pozitia	Register of National Authorities, ECLM Delegates, Deputies and Observers
Ocupatia sau pozitia detinuta	Country members
Institutia unde desfasoara	European Council of Legal Medicine
activitatea	[http://eclm.info/docs/Documents/COUNTRIES_MEMBERS_..pdf]
(locul de munca)	

Data	***2012***
Calificare/diploma obtinuta	Course certificate, nr. YJGq5iKyyK

Discipline studiate/competente profesionale obtinute	Medical ethics course. Postgraduate and Continuing medical Education, Fundamentals of medical ethics
Numele si tipul institutiei de invatamant/furnizor de formare	World Medical Association, The Norwegian Medical Association
Data	***2008***
Calificare/diploma obtinuta	Expert in corpul expertilor organismului de certificare, atestat CERTIND nr. 339/25.11.2008
Discipline studiate/competente profesionale obtinute	Managementul calitatii , evaluare, certificare / expertale
Numele si tipul institutiei de invatamant/furnizor de formare	CERTIND
Data	***1996-2000*** Studii doctorale
Calificare/diploma obtinuta	Doctor in medicina / Diploma de doctor in medicina (O.M. nr. 974/15.12.2000)
Discipline studiate/competente profesionale obtinute	Medicina legala, biologie celulara, anatomie patologica, biofizica / doctor in medicina, Ph.D.
Numele si tipul institutiei de invatamant/furnizor de formare	Universitatea de Medicina si Farmacie “Carol Davila” Bucuresti
Data	***1998-2000*** Rezidentiat anatomie patologica
Calificare/diploma obtinuta	Medic specialist anatomo-patolog / Calificare de medic specialist anatomie patologica (ordin MS 414/23.05.2000)
Discipline studiate/competente profesionale obtinute	Anatomie patologica / anatomo-patolog
Numele si tipul institutiei de invatamant/furnizor de formare	Ministerul Sanatatii / Instititutul National de Cercetare-Dezvoltare in Domeniile patologiei si stiintelor biomedicale Victor Babes, IVB Bucuresti
Data	***1997***
Calificare/diploma obtinuta	Diplome de Medecine Legale et thanatopraxie: Le Management des unites medicaux en medicine legale et thanatopraxie / Managementul unitatilor medico-legale, tanatopraxie
Discipline studiate/competente profesionale obtinute	Tanatopraxie, management sanitar
Numele si tipul institutiei de invatamant/furnizor de formare	Hygeco Co., Paris, Franta
Data	***1991-1994*** Rezidentiat/secundariat medicina legala
Calificare/diploma obtinuta	Medic specialist legist / Calificare de medic specialist medicina legala (ordin MS 2214/5.12.1994)
Discipline studiate/competente profesionale obtinute	Medicina legala / medic specialist medicina legala
Numele si tipul institutiei de invatamant/furnizor de formare	Ministerul Sanatatii/INML Mina Minovici Bucuresti
Perioada	***1978-1985*** Studii universitare de medicina la UMFCD Bucuresti, Fac. Medicina
Calificare/diploma obtinuta	Medic / Diploma de medic-doctor
Discipline studiate/competente profesionale obtinute	Profil sanatate, medicina / medic adulti
Numele si tipul institutiei de invatamant/furnizor de formare	Ministerul Educatiei si Invatamantului / UMF Carol Davila Bucuresti, Fac. Medicina

b) INFORMATII DESPRE EXPERIENTA PROFESIONALA SI LOCURILE DE MUNCA RELEVANTE

i. EXPERIENTA PROFESIONALA: PARCURS

Data	***2021-prezent***
Experienta profesionala acumulata	Organizare, analiza, decizie
Ocupatia sau pozitia detinuta	Presedinte Comisia de Analiza a Abaterilor disciplinare a Universitatii de Medicina si Farmacie Carol Davila Bucuresti
Institutia unde desfasoara activitatea	Universitatea de Medicina si Farmacie Carol Davila Bucuresti
Tipul de activitate	Analiza sesizarilor cu privire la abateri de la etica universitara si in cercetarea academica

Data	**2017**
Experienta profesionala acumulata	Management institutional, administratie, organizarea cercetarii stiintifice, coordonare rezidenti
Ocupatia sau pozitia detinuta	Director general INML Mina Minovici Bucuresti (Ordin MS Publice nr. /13.07.2017)
Institutia unde desfasoara activitatea	Institutul National de Medicina Legala Mina Minovici Bucuresti
Tipul de activitate	Administratie, control, conducere

Data	***2017***
Experienta profesionala acumulata	Management institutional, administratie, organizarea cercetarii stiintifice, coordonare rezidenti
Ocupatia sau pozitia detinuta	Director general cu caracter temporar INML Mina Minovici Bucuresti (Ordin MS Publice 11/04.01.2017)
Institutia unde desfasoara activitatea	Institutul National de Medicina Legala Mina Minovici Bucuresti
Tipul de activitate	Administratie, control, conducere

Data	***2016***
Experienta profesionala acumulata	Management institutional, administratie, organizarea cercetarii stiintifice, coordonare rezidenti
Ocupatia sau pozitia detinuta	Director general cu caracter temporar INML Mina Minovici Bucuresti (Ordin MS Publice 492/18.07.2016)
Institutia unde desfasoara activitatea	Institutul National de Medicina Legala Mina Minovici Bucuresti
Tipul de activitate	Administratie, control, conducere

Data	***2006-2016***
Experienta profesionala acumulata	Management institutional, administratie, organizarea cercetarii stiintifice, coordonare rezidenti
Ocupatia sau pozitia detinuta	Director medical adj. INML Mina Minovici Bucuresti (Ordin MS Publice, R/1250/14.11.2006)
Institutia unde desfasoara activitatea (locul de munca)	Institutul National de Medicina Legala Mina Minovici Bucuresti
Tipul de activitate	Administratie, coordonarea cercetarii stiintifice la nivelul INML

Data	***2012-prezent***
Experienta profesionala acumulata	Verificare, control documente medico-legale, clarificare continut conform obiectivelor
Ocupatia sau pozitia detinuta	Membru in Comisia de avizare si Control a INML MM Bucuresti, Presedinte din 2016 (ORDIN MINISTRU pentru aprobarea componentei nominale si a modului de functionare ale Comisiei superioare medico-legale de pe lângă Institutul National de Medicină Legală "Mina Minovici" Bucuresti, precum si a componentei nominale si a modului de functionare ale comisiilor de avizare si control al actelor medico-legale din cadrul institutelor de medicină legală din centrele medicale universitare (MO nr.13/ 6.01.2012, Anexa Nr. 1)
Institutia unde desfasoara activitatea	Institutul National de Medicina Legala Mina Minovici Bucuresti
Tipul de activitate	Verificare si control a actelor medico-legale la nivel teritorial INML MM

Data	***2012-prezent***
Experienta profesionala acumulata	Verificare, control documente medico-legale, clarificare continut conform obiectivelor
Ocupatia sau pozitia detinuta	Membru in Comisia de avizare si Control a INML MM Bucuresti, Presedinte din 2016 (ORDIN MINISTRU pentru aprobarea componentei nominale si a modului de functionare ale Comisiei superioare medico-legale de pe lângă Institutul National de Medicină Legală "Mina Minovici" Bucuresti, precum si a componentei nominale si a modului de functionare ale comisiilor de avizare si control al actelor medico-legale din cadrul institutelor de medicină legală din centrele medicale universitare (MO nr.13/ 6.01.2012, Anexa Nr. 1)
Institutia unde desfasoara activitatea	Institutul National de Medicina Legala Mina Minovici Bucuresti
Tipul de activitate	Verificare si control a actelor medico-legale la nivel teritorial INML

Data	***2016***
Experienta profesionala acumulata	Atributii metodologice si stiintifice in conformitate cu OG1/2000
Ocupatia sau pozitia detinuta	Presedinte Consiliul Superior de Medicina Legala din 2016
Institutia unde desfasoara activitatea	Institutul National de Medicina Legala Mina Minovici Bucuresti
Tipul de activitate	Atributii metodologice si stiintifice in conformitate cu OG1/2000

Data	***2015-2019***
Experienta profesionala acumulata	Organizare, analiza, decizie
Ocupatia sau pozitia detinuta	Reprezentant CMMB în Adunarea Generală Națională a CMR în perioada 2015 - 2019
Institutia unde desfasoara activitatea	Colegiul Medicilor Bucuresti
Tipul de activitate	Analiza, decizie, reprezentare

Data	***2015-2019***
Experienta profesionala acumulata	Organizare, analiza, decizie
Ocupatia sau pozitia detinuta	Membru in Consiliului Municipal al Colegiului Medicilor din București în perioada 2015 - 2019
Institutia unde desfasoara activitatea	Colegiul Medicilor Bucuresti
Tipul de activitate	Analiza, decizie, reprezentare

Data	***2012-2020***
Experienta profesionala acumulata	Organizare, analiza, decizie
Ocupatia sau pozitia detinuta	Vicepresedinte al Comisiei de Bioetica a Colegiului Medicilor din Romania (Decizia CMR Nr. 5 din 24 mai 2012, Decizia CMR in 16.06.2016, nr. 3383/14.07.2016, MO Partea I nr. 933 din 17.11.2016)
Institutia unde desfasoara activitatea	Colegiul Medicilor din Romania
Tipul de activitate	Analiza problematicii de etica si bioetica in activitatea medicala

Data	***2013-prezent***
Experienta profesionala acumulata	Organizare, analiza, decizie
Ocupatia sau pozitia detinuta	Vicepresedinte in Comisia Consultativa de Medicina legala a Ministerului Sanatatii (ORDIN Nr. 398 din 21 martie 2013 pentru înfiinţarea comisiilor consultative ale Ministerului Sănătăţii
Institutia unde desfasoara activitatea	Ministerul Sănătăţii
Tipul de activitate	Analiza problematicii de medicina legala la nivel national
Data	***2011-2019***
Experienta profesionala acumulata	Reprezentarea intereselor socio-profesionale a medicilor din Municipiul Bucuresti in organizatia socio-profesionala nationala
Ocupatia sau pozitia detinuta	Mandat de Reprezentant al Colegiului Medicilor din Municipiul Bucuresti in Adunarea Generala Nationala a Colegiului Medicilor din Romania
Institutia unde desfasoara activitatea	Colegiul Medicilor din Municipiul Bucuresti
Tipul de activitate	Consultari, reprezentare, decizie, alege/a fi ales
Data	***2009, 2013***
Experienta profesionala acumulata	Activitate didactica si de cercetare stiintifica intr-o universitate europeana
Ocupatia sau pozitia detinuta	Profesor invitat, Visiting Research Fellow
Institutia unde desfasoara activitatea	School of Applied Sciences, Universitatea din Huddersfield, Queensgate, Scotia (prima numire pe 20 dec. 2007, a doua numire incepand cu 1 oct. 2013)
Tipul de activitate	Academica si de cercetare in medicina legala si bioetica
Data	***2006-2016***
Experienta profesionala acumulata	Management institutional, administratie, organizarea cercetarii stiintifice, coordonare rezidenti
Ocupatia sau pozitia detinuta	Director medical adj. INML Mina Minovici Bucuresti (Ordin MS Publice, R/1250/14.11.2006)
Institutia unde desfasoara activitatea (locul de munca)	Institutul National de Medicina Legala Mina Minovici Bucuresti
Tipul de activitate	Administratie, coordonarea cercetarii stiintifice la nivelul INML
Data	***1999***
Experienta profesionala acumulata	Activitate medico-legala, cazuistica conform nivelului de pregatire profesionala
Ocupatia sau pozitia detinuta	Medic primar medicina legala (ordin MS 637/21.06.1999)
Institutia unde desfasoara activitatea	INML Mina Minovici Bucuresti
Tipul de activitate	Medicina legala
Data	***1994***
Experienta profesionala acumulata	Activitate medico-legala, cazuistica conform nivelului de pregatire profesionala
Ocupatia sau pozitia detinuta	Medic specialist medicina legala (ordin MS 2214/5.12.1994)
Institutia unde desfasoara activitatea	INML Mina Minovici Bucuresti
Tipul de activitate	Medicina legala
Data	***1991***
Experienta profesionala acumulata	Pregatire in activitatea de medicina legala (pregatire rezidentiat 1991-1994)
Ocupatia sau pozitia detinuta	Rezident medicina legala (ordin MS: 5791/ 12.12.1991)
Institutia unde desfasoara activitatea	INML Mina Minovici Bucuresti
Tipul de activitate	Activitate de rezidentiat in medicina legala in INML Mina Minovici

Data	***1990***
Experienta profesionala acumulata	Activitate medicala de urgenta, profilaxie boli curente/tropicale, coordonare dispensar medical la bordul navelor intre 1990-1991
Ocupatia sau pozitia detinuta	Medic la bordul navelor
Institutia unde desfasoara activitatea	Directia sanitara MTTC Constanta, Sp. Port Constanta
Tipul de activitate	Activitate medicala de diagnostic si tratament la bordul navei

Data	***1988-1990***
Experienta profesionala acumulata	Practica de dispensar medical rural: activitate medicala de urgenta, profilaxie boli curente (program vaccinari, dispensarizare gravide, copil 0-1 an), coordonare dispensar medical (sef dispensar medical rural) intre1988-1990
Ocupatia sau pozitia detinuta	Medic sef dispensar rural
Institutia unde desfasoara activitatea	Disp. Medical Sarichioi, jud. Tulcea
Tipul de activitate	Medicina de familie

Data	***1985-1988***
Experienta profesionala acumulata	Practica de stagiatura: pregatire in activitatea medicala de diagnostic si tratament pentru practica de ambulatoriu
Ocupatia sau pozitia detinuta	Medic stagiar specialitatea medicina legala (decizie 5791/12.12.1991 DSMB)
Institutia unde desfasoara activitatea	Sp. Municipal Constanta
Tipul de activitate	Activitate medicala asemanatoare activitatii de rezidentiat in medicina de familie

Data	***1979-1985***
Experienta profesionala acumulata	Medic-doctor absolvent
Ocupatia sau pozitia detinuta	Student
Institutia unde desfasoara activitatea	UMFCD
Tipul de activitate	Invatamant medical

ii. ***CARIERA UNIVERSITARA: PARCURS***

Data	***2018***
Ocupatia sau pozitia detinuta	Abilitare
Institutia unde desfasoara activitatea	UMF Carol Davila Bucuresti
Tipul de activitate	Conducere doctorate

Data	***2016***
Tipul de activitate	*Sef de disciplina (decizia nr. 19852/12 iulie 2016)*
Institutia unde desfasoara activitatea	UMF Carol Davila Bucuresti, Fac. Medicina
Tipul de activitate	*Coordonare*

Data	***2013***
Tipul de activitate	Profesor universitar (decizia nr. 20859/1 oct 2013; contract UMFCD nr. 3468 /08.03.2013)
Institutia unde desfasoara activitatea	UMF Carol Davila Bucuresti, Fac. Medicina
Tipul de activitate	Academica si de cercetare stiintifica in medicina legala si bioetica

Data	***2005***
Ocupatia sau pozitia detinuta	Conferentiar universitar (decizia/contract UMFCD nr. 814 / 10 mai 2005)
Institutia unde desfasoara activitatea	UMF Carol Davila Bucuresti, Fac. Medicina
Tipul de sector sau activitate	Activitate didactica academica medicina legala si bioetica

Data	***2000*** (decizia/contract UMFCD nr. 364 / 2.10 2000)
Ocupatia sau pozitia detinuta	Sef de lucrari
Institutia unde desfasoara activitatea	UMF Carol Davila Bucuresti, Fac. Medicina
Tipul de sector sau activitate	Activitate didactica academica medicina legala

Data	***1993*** (decizia/contract UMFCD nr. 3468 / 1 martie 1993)
Title of qualification awarded	Asistent universitar
Institutia unde desfasoara activitatea	UMF Carol Davila Bucuresti, Fac. Medicina
Tipul de sector sau activitate	Activitate didactica academica medicina legala

iii. *ACTIVITATE DIDACTICA: PARCURS*

Data	***2013-prezent***
Tematica didactica	Etica medicala si bioetica (modul curricular obligatoriu, optional incepand cu 2010)
Cui se adreseaza activitatea didactica	Studenti medicina anul III
Titular de curs/membru in colectiv	Titular de curs
Tipul de activitate didactica (curs/seminarii/lucrari practice)	Cursuri
Institutia in care se desfasoara activitatea didactica	UMF Carol Davila Bucuresti, Fac. Medicina

Data	***2012-prezent***
Tematica didactica	Etica medicala si bioetica (modul curricular obligatoriu)
Cui se adreseaza activitatea didactica	Studenti medicina dentara anul V si VI
Titular de curs/membru in colectiv	Titular de curs
Tipul de activitate didactica (curs/seminarii/lucrari practice)	Cursuri si lucrari practice
Institutia in care se desfasoara activitatea didactica	UMF Carol Davila Bucuresti, Fac. Medicina Dentara

Data	***2010-prezent***
Tematica didactica	Medicina legala (modul curricular optional)
Cui se adreseaza activitatea didactica	Studenti drept anul III
Titular de curs/membru in colectiv	Titular de curs
Tipul de activitate didactica (curs/seminarii/lucrari practice)	Cursuri si seminar
Institutia in care se desfasoara activitatea didactica	Universitatea Bucuresti, Facultatea de Drept

Data	***2009-prezent***
Tematica didactica	Etica medicala si bioetica (modul curricular obligatoriu)

Cui se adreseaza activitatea didactica	Doctoranzi in scoala doctorala
Titular de curs/membru in colectiv	Titular de curs
Tipul de activitate didactica (curs/seminarii/lucrari practice)	Cursuri
Institutia in care se desfasoara activitatea didactica	UMF Carol Davila Bucuresti, Fac. Medicina

Data	***2009-prezent***
Tematica didactica	Medicina legala (modul curricular optional)
Cui se adreseaza activitatea didactica	Studenti biologie anul II
Titular de curs/membru in colectiv	Titular de curs ca Visiting Research Fellow
Tipul de activitate didactica (curs/seminarii/lucrari practice)	Cursuri si lucrari practice
Institutia in care se desfasoara activitatea didactica	School of applied sciences, Universitatea din Huddersfield, Queensgate, Scotia

Data	***2007-prezent***
Tematica didactica	Etica medicala si bioetica (modul curricular obligatoriu in rezidentiatul medical)
Cui se adreseaza activitatea didactica	Rezidenti medici Bucuresti
Titular de curs/membru in colectiv	Titular de curs etica medicala si bioetica
Tipul de activitate didactica (curs/seminarii/lucrari practice)	Cursuri
Institutia in care se desfasoara activitatea didactica	UMF Carol Davila Bucuresti

Data	***2007-prezent***
Tematica didactica	Medicina legala (modul curricular obligatoriu)
Cui se adreseaza activitatea didactica	Auditori: judecatori, procurori anul II de pregatire la INM
Titular de curs/membru in colectiv	Membru in colectiv
Tipul de activitate didactica (curs/seminarii/lucrari practice)	Cursuri si seminar
Institutia in care se desfasoara activitatea didactica	Institutul National de Magistratura

Data	***2000 -prezent***
Tematica didactica	Medicina legala (educatie medicala continuă)
Cui se adreseaza activitatea didactica	Medici, rezidenti (cursuri postuniversitare)
Titular de curs/membru in colectiv	Membru in colectiv sau titular de curs
Tipul de activitate didactica (curs/seminarii/lucrari practice)	Cursuri
Institutia in care se desfasoara activitatea didactica	UMF Carol Davila Bucuresti, Fac. Medicina

Data	***1993–prezent***
Tematica didactica	Medicina legala (modul curricular obligatoriu)
Cui se adreseaza activitatea didactica	Studenti medicina anul VI
Titular de curs/membru in colectiv	Membru in colectiv

Tipul de activitate didactica (curs/seminarii/lucrari practice)	Lucrari practice si cursuri
Institutia in care se desfasoara activitatea didactica	UMF Carol Davila Bucuresti, Fac. Medicina

c. INFORMATII DESPRE PROIECTELE DE CERCETARE-DEZVOLTARE PRECUM SI ACTIVITATEA DE CERCETARE SI PUBLICARE STIINTIFICA

i. PROIECTE DE CERCETARE-DEZVOLTARE CA DIRECTOR DE PROIECT/RESPONSABIL PROIECT IN PROIECTE DE CERCETARE/GRANTURI CASTIGATE PRIN COMPETITIE **8**

Ca director de proiect **3**

Data	**2004-2007**
Tip proiect	PHARE
Titlu:	Strengthening the Institutional Capacity of the Romanian Agencies in the Field of Drug Demand Reduction [http://ec.europa.eu/enlargement/fiche_projet/work/2004%20016-772.03.11%20Agencies%20in%20the%20field%20of%20drug%20demand%20reduction.pdf?CFID=627098&CFTOKEN=14306898&jsessionid=06015a8b4ef71e4d4046]
Pozitia in proiect:	**Director de proiect din partea romana**
Nr.contract	Ref no. RO 04/IB/JH-11 TL
Perioada	01.10.2004-01.10.2007
Autoritate contractanta	Statul Roman
Contractor	Institutul National de Medicina Legala “Mina Minovici”
Sursa de finantare	Romanian state, Ministry of Health cofinancing EU funds
Volumul finantarii	1,380,000 E
Rezultate:	
ISI Thomson web of science	1.Title: Strenghtening the institutional capacity of the Romanian agencies in the field of drug demand reduction Author: G. C. Curca Source; ROM J LEG MED 15(3)161-166(2007) Times Cited:0

Data	***2008-2011***
Tip proiect	CNCSIS IDEI
Titlu:	Modele conceptuale morfofenotipice in tulburarile de ritm maligne
Pozitia in proiect:	**Director proiect**
Nr.contract	2642
Perioada	2008-2011
Autoritate contractanta	CNCSIS

Contractor Institutul National de Medicina Legala "Mina Minovici"
Sursa de finantare fonduri publice
Volumul finantarii 1.000.000 lei (suma initiala)
Rezultate:

ISI Thomson web of science

1. Title: Telocytes form networks in normal cardiac tissues
   Author(s): Rusu, M. C.; Pop, F.; Hostiuc, S.; et al. (*G.C. Curcă)*
   Source: HISTOLOGY AND HISTOPATHOLOGY Volume: 27 Issue: 6 Pages: 807-816 Published: JUN 2012
   Times Cited: 12 (from Web of Science)
2. Title: Immunolocalization of 200 kDa neurofilaments in human cardiac endothelial cells
   Author(s): Rusu, Mugurel Constantin; Jianu, Adelina Maria; Pop, Florinel; et al. (*G.C. Curcă)*
   Source: ACTA HISTOCHEMICA Volume: 114 Issue: 8 Pages: 842-845 DOI: 10.1016/j.acthis.2012.03.001 Published: 2012
   Times Cited: 0 (from Web of Science)
3. Title: Morphological Changes Associated with Hemodynamically Significant Myocardial Bridges in Sudden Cardiac Death
   Author(s): Hostiuc, S.; *Curca, G. C.*; Dermengiu, D.; et al.
   Source: THORACIC AND CARDIOVASCULAR SURGEON Volume: 59 Issue: 7 Pages: 393-398 DOI: 10.1055/s-0030-1270703 Published: OCT 2011
   Times Cited: 2 (from Web of Science)
4. Title: Can subclinical hypothyroidism explain some sudden deaths due to pulmonary embolism without evident risk factors?
   Author(s): Hostiuc, M.; *Curca, G. C.*; Dermengiu, D.; et al.
   Source: MEDICAL HYPOTHESES Volume: 76 Issue: 6 Pages: 855-857 DOI: 10.1016/j.mehy.2011.02.035 Published: JUN 2011
   Times Cited: 1 (from Web of Science)
5. Title: Sudden Death Due to Aortic Coarctation
   Author(s): Capatina, Corneliu Octavian; Dogaroiu, Catalin; Hostiuc, Sorin; et al. (*G.C. Curcă)*
   Source: ACTA CARDIOLOGICA SINICA Volume: 27 Issue: 2 Pages: 120-123 Published: JUN 2011
   Times Cited: 2 (from Web of Science)
6. Title: Cardiac lesions associated with cardiopulmonary resuscitation
   Author(s): *Curca, George Cristian*; Dermengiu, Dan; Ceausu, Mihai; et al.
   Source: ROMANIAN JOURNAL OF LEGAL MEDICINE Volume: 19 Issue: 1 Pages: 1-6 DOI: 10.4323/rjlm.2011.1 Published: MAR 2011
   Times Cited: 0 (from Web of Science)
7. Title: Extensive Papillary Muscle Calcification and Ossification
   Author(s): Rusu, Mugurel Constantin; Jianu, A.; Pop, F.; et al.(*G.C. Curcă)*
   Source: DIABETES STOFFWECHSEL UND HERZ Volume: 20 Issue: 1 Pages: 21-25 Published: JAN 20 2011
   Times Cited: 0 (from Web of Science)
8. Title: Morphological features in myocardial bridging
   Author(s): Dermengiu, Dan; Vovolis, Iason; Hostiuc, Sorin; et al. (*G.C. Curcă)*
   Source: ROMANIAN JOURNAL OF LEGAL MEDICINE Volume: 18 Issue: 3 Pages: 163-170 DOI: 10.4323/rjlm.2010.163 Published: SEP 2010
   Times Cited: 1 (from Web of Science)
9. Title: Medical legal implications of cardiac contusion - case report
   Author(s): Dermengiu, Dan; Ceausu, Mihai; Rusu, Mugurel; et al. (*G.C. Curcă)*
   Source: ROMANIAN JOURNAL OF LEGAL MEDICINE Volume: 18 Issue: 2 Pages: 83-94 DOI: 10.4323/rjlm.2010.83 Published: JUN 2010
   Times Cited: 1 (from Web of Science)
10. Title: Coronary artery calcium scoring in postmortem specimens. Method report

Author(s): Rusu, Mugurel Constantin; Cuzino, Dragos; Dermengiu, Dan; et al. (*G.C. Curcă)*
Source: ROMANIAN JOURNAL OF LEGAL MEDICINE Volume: 17 Issue: 4 Pages: 271-276 DOI: 10.4323/rjlm.2009.271 Published: DEC 2009
Times Cited: 2 (from Web of Science)

11. Title: Coronary fibromuscular dysplasia and sudden death - case report and literature review
    Author(s): *Curca, George Cristian*; Sarbu, Nicolae; Dermengiu, Dan; et al.
    Source: ROMANIAN JOURNAL OF LEGAL MEDICINE Volume: 17 Issue: 3 Pages: 165-172 Published: SEP 2009
    Times Cited: 4 (from Web of Science)
12. Title: Morphofunctional considerations on the atrioventricular node arterial vascularization
    Author(s): Rusu, Mugurel C.; Ferechide, Dumitru; *Curca, George Cristian*; et al.
    Source: ROMANIAN JOURNAL OF LEGAL MEDICINE Volume: 17 Issue: 2 Pages: 101-110 Published: JUN 2009
    Times Cited: 1 (from Web of Science)

Data ***2006-2008***
Tip proiect PN1 CEEX, 2006
Titlu: Studiu national asupra violentei domestice in Romania si evaluarea caracteristicilor medico-legale, juridice si sociologice: noi directii de asistenta si actiune in perspectiva integrarii europene (VIODOM)

Pozitia in proiect: **Director de proiect**
Nr.contract: Nr. 2-Cex 06-8-76 / 2006_VIODOM
Perioada: 2006-2008
Autoritate contractanta Institutul de Fizica Atomica
Contractor: Institutul National de Medicina Legala "Mina Minovici"
Sursa de finantare: fonduri publice
Volumul finantarii: 885.022,34 lei (valoare proiect 970.022,34 –diferenta din alte surse: cofinantare)
Publicatii rezultate:

ISI Thomson web of science: 1.Rom J Leg Med16(3)226-242(2008)
Study on domestic violence: a legal medicine perspective
G.C. Curcă, O. Buda, C. Căpăţână, M. Marinescu, S. Hostiuc, D. Dermengiu, C. Cârţînă, V.A. Creţoiu, N.A. Stoica, I. Bădescu, M. Voinea, C. Darie, I. Apostu, D.P.G. Banciu, E.G. Balica, O. Brezeanu, A. Constantinescu, V. Gheorghiu, L.Bălan

Alte publicatii: 2. Ghid de intervenţie în cazurile de violenţă în familie, colaborator, p.22, 2008 sub redactia si coordonarea Agenţiei Naţionale pentru Protecţia Familiei
[http://www.mpublic.ro/minori_2008/minori_5_11.pdf]

Alta pozitie (responsabil proiect, membru cercetare) **5**

Responsabil de proiect **2**

Data ***2012-2014***
Tip proiect Parteneriate nationale, PN2-PCCA
Titlu: Consimtamant in psihiatria din Romania. Istoriografie, etica cercetarii si consecinte sociale

Pozitia in proiect: **Responsabil proiect din partea INML**
Nr.contract PN2-PCCA/nr. 215/2012

Perioada 2012-2014
Autoritate contractanta MCT
Contractor Institutul National de Medicina Legala "Mina Minovici"
Sursa de finantare Fonduri publice

Publicatii rezultate (ISI Thomson web of science)

1.Title: The institutionalization of asylum and forensic psychiatry in Bucharest, 19th century. A historical outline
Author(s): Buda, Octavian; Hostiuc, Sorin; Drima, Eduard; et al. (*G.C. Curcă)*
Source: ROMANIAN JOURNAL OF LEGAL MEDICINE Volume: 21 Issue: 1 Pages: 79-84 DOI: 10.4323/rjlm.2013.79 Published: MAR 2013
Times Cited: 0 (from Web of Science)
[View abstract]

Data ***2008-2011***
Tip proiect *CEEX II CNMP*
Titlu: Optimizarea metodelor de screening populational privind consumul de droguri stupefiante la conducatorii auto: noi directii de preventie si combatere

Pozitia in proiect: **Responsabil proiect din partea INML**
Nr.contract: nr.42153/2008
Perioada 2008-2011
Autoritate contractanta MCT
Contractor Institutul National de Medicina Legala "Mina Minovici"
Sursa de finantare Fonduri publice

Publicatii rezultate:
ISI Thomson web of science

1. Title: Drugs of abuse identified in the National Institute of Legal Medicine Mina Minovici Bucharest 2010
   Author(s): Dermengiu, Dan; Radu, Doina; Aciu, Florina; et al. (*G.C. Curcă)*
   Source: ROMANIAN JOURNAL OF LEGAL MEDICINE Volume: 19 Issue: 3 Pages: 229-232 DOI: 10.4323/rjlm.2011.229 Published: SEP 2011
   Times Cited: 2 (from Web of Science)
2. Title: Consent and confidentiality in medical assistance for women victims of domestic violence
   Author(s): Hostiuc, Sorin; *Curca, Cristian George*; Dermengiu, Dan
   Source: REVISTA ROMANA DE BIOETICA Volume: 9 Issue: 1 Pages: 96-107 Published: JAN-MAR 2011
   Times Cited: 5 (from Web of Science)
3. Title: "Legal highs" in Romania: historical and present facts
   Author(s): Gorun, Gabriel; *Curca, George Cristian*; Hostiuc, Sorin; et al.
   Source: ROMANIAN JOURNAL OF LEGAL MEDICINE Volume: 19 Issue: 1 Pages: 73-76 DOI: 10.4323/rjlm.2011.73 Published: MAR 2011
   Times Cited: 2 (from All Databases)
4. Title: Toxicological drivers issues in "legal highs" use
   Author(s): Gorun, Gabriel; Dermengiu, Dan; *Curca, George Cristian*; et al.
   Source: ROMANIAN JOURNAL OF LEGAL MEDICINE Volume: 18 Issue: 4 Pages: 271-278 DOI: 10.4323/rjlm.2010.271 Published: DEC 2010
   Times Cited: 3 (from All Databases)

Membru in colectivul de cercetare **3**

Data ***2007-2008***
Tip proiect Grant Academia Romana, nr. 130/16.08.07

Titlu:	Cercetari orientate clinic, structurale si ultrastructurale, asupra patului microvascular coronarian normal si patologic si dezvoltarii circulatiei colaterale pe cordul patologic
Pozitia in proiect:	Cercetator

Data	***2007-2008***
Tip proiect	Grant Academia Romana, nr. 145/16.08.07
Titlu:	Caracterizarea anatomica si imunohistochimica a ganglionului pterigopalatin la om
Pozitia in proiect:	Cercetator

Data	***2007-2008***
Tip proiect	Grant Academia Romana, nr.131/16.08.07
Titlu:	Cercetari asupra discului articulatiei temporomandibulare la om la varste diferite, structurale, ultrastructurale si imunohistochimice
Pozitia in proiect:	Cercetator

1. ACTIVITATEA DE PUBLICARE STIINTIFICA

ARTICOLE STIINTIFICE
(vezi Anexa CV Lista completa de lucrari)

Articole in extenso in reviste ISI Thomson cotate in web of science	63 din care citate 43
Factor de impact ponderat (de la dobandirea doctoratului -2000- pana in prezent)	*24,496*
Articole / studii in extenso publicate in reviste cotate CNCSIS (Baze de Date Nationale care includ reviste B, C, D pe criteriile CNCSIS pentru reviste nationale):	Peste 70
Lucrari premiate CNCSIS/UEFISCDI (PN-II-RU-PREC-ISI)	5
Articole stiintifice ISI Thomson web of science din proiecte de cercetare conduse	19

CITARI	
ISI	172
Google scholar	392
INDICE HIRSCH	
Google Scholar	11
Research gate	10/12
CARTI SI CAPITOLE DIN CARTI	19

Capitol in tratat in edituri internationale

Co-autor **2**

Data 2017
Tiltul Historical aspects of Legal Medicine in Romania, chp. 12. In History of Forensic Medicine. Editor: Prof. Dr. Burkhard Madea
Autori **GC Curca**, O Buda, VI Chirica
Editura Lehmanns Media GmbH, Berlin, Germany, ISBN ISBN 978-3-86541-928-6, p. 238-254

Data 2021
Tiltul Nicolae Minovici and his self hanging experiences. In Asfyxiation, suffocation and neck pressure deaths. Ed. Burkhardt Madea,
Autori **GC Curca**
Editura CRC Press, 2021, Taylor and Francis, p. 49-53

Capitol in tratat in edituri nationale **8**

Autor unic **4**

Data 2019
Titlul Istoria medicinii legale in Romania.
Autori **GC Curca**
Editura Ed. Academiei

2011
Titlul Certificarea decesului. In Medicina legala prosecturala Dan Dermengiu, Gheorghe Alexandrescu
Autori **GC Curca**
Editura Editura Viata Romaneasca, ISBN 978-973-160-055-0

Data 2016
Titlul Inovarea, noutatea, experimental, cercetarea, inventia in chirurgie. Cazul laparoscopiei si cel al chirurgiei robotice. In Catalin Vasilescu, Splina. De la laparoscopie la chirurgia robotica si inapoi
Autori **GC Curca**
Editura Ed. Medicala

Titlul 2005

Autori **GC Curca**. Expropriati de timpul devenirii lor. In Familia Minovici. Univers Spiritual. Editor Adrian Majuru, 193-208. Format B5.
Editura Institutul Cultural Roman

Co-autor **4**

Data 2020
Titlu Antropologia medico-legală la orizontul mileniului III: actualitate şi progres. The Forensic Anthropology on the Horizon of the III rd Millennium: Present and Progress. Colectia zilele Rainer. Antropologia Mileniului III. Coord. A. Kosma, O. Buda, Ct. Balaceanu-Stolnici,
Autori **GC Curca**, Iuliana Diac
Editura *Ed. Academiei Romane*, 2020, ISBN 978-973-27-3200-7, p. 80-90

Data 2020
Titlu Un moment de vârf al antropologiei medico-legale românești – București 1937; A Top Time of Romanian Medical-Legal Anthropology – Bucharest 1937. In Antropologie si management. Coord. A. Kosma, Cristiana Glavce, Ct. Balaceanu-Stolnici,
Autori **GC Curca**, Iuliana Diac.
Editura *Ed. Academiei Romane*, 2020,
ISBN 978-973-27-3181-9, p. 70-81

Data 1995
Titlu Tratat de Medicina Legala vol. 1 cap. 8 "Patologia medico-legala indusa prin actiunea agentilor biologici"
Autori **GC Curca**, D. Dermengiu
Editura Ed. Medicala, vol 1, p:339-354, ISBN 973-39-0262-4

Data 1995
Titlul Tratat de Medicina Legala vol. 2 cap. 13.5 "Identificarea pe piese scheletice"
Autori V.Panaitescu, ***GC.Curca***
Editura Ed. Medicala, vol 2 p:585-622, ISBN 973-39-0272-1

Carti/monografii **9**

Autor unic **6**
Data 2021
Titlul Medicina legala Curs
Autori **GC Curca**
Editura Editie online

Data 2013
Titlul Elemente de etică medicală. Norme de etică în practica medicală. Despre principiile bioeticii
Autori **GC Curca**
Editura Casa Cartii de Stiinta, ISBN : 978-606-17-0297-8

Data 2008, 2009
Titlul Manualul Constatarii si certificarii decesului. Identificarea cauzelor medicale ale decesului. Instructiuni de completare a certificatului medical constatator al decesului (editie revizuita in 2009)
Autori **GC Curca**
Editura Ed. Universitara ISBN 978-973-749-406-1

Data 2009
Titlul Moartea subita cardiaca: intre concepte si diagnostic
Autori **GC Curca**
Editura Ed. Universitara, ISBN 978-973-749-577-8

Data 2003
Titlul Medicina legala Curs
Autori **GC Curca**
Editura Editura Tehnoplast, ISBN 973-98253-1-1

Data 1999
Titlul Membrana celulara- o poarta in fata mecanismelor mortii
Autori **GC Curca**

Editura General Partner, ISBN 973-98461-0-6

co-autor: **4**

Data 2012
Titlul Atlas de histopatologie medico-legala
Autori Mihai Ceausu, Dan Dermengiu, **GC Curca**
Editura Editura Universitara, ISBN 978-606-591-428-5

Data 2011
Titlul Medicina Legala. Curs
Autori D. Dermengiu (coord.), **GC Curca**, V. Gheorghiu, I, Popescu, C. Dogaroiu, S. Hostiuc
Editura Editura Universitara, ISBN: UNV978-606-591-271-7

Data 2005
Titlul Lucrari practice de medicina legala
Autori D. Dermengiu, **GC Curca**, V. Gheorghiu
Editura Ed. Tehnoplast Company SRL ISBN 973-86802-7-1

Data 2005
Titlul Curs Medicina Legala
Autori D. Dermengiu, **GC Curca**, V. Gheorghiu, I, Popescu, C. Dogaroiu
Editura Tehnoplast Company SRL ISBN 973-86802-8-X

d. INFORMATII DESPRE PREMII SAU ALTE ELEMENTE DE RECUNOASTERE A CONTRIBUTIILOR STIINTIFICE ALE CANDIDATULUI

- **Premii**

Internationale Premiul "YOUNG INVESTIGATOR'S AWARD", acordat tinerilor cercetatori stiintitifici la a 14-a intrunire a IAFS (*International Association of Forensic Sciences*) Tokyo, Japonia 1996 pentru lucrarea cu titlul "Sudden cardiac death: a study and a desirable conceptual desirable delimitation"

Nationale 1.Premiul GALA MEDICA, editia IV, 11 iunie 2012, PREMIUL PENTRU INOVATIE MEDICALA (premiu acordat de catre Colegiul Medicilor din Romania) pentru proiectul nr. 2642/2008 "Modele conceptuale morfofenotipice in tulburarile de ritm maligne"

2.Diploma de excelenta cu ocazia celui de al VIII lea Congres National de Istoria medicinei si a Farmaciei 26-28 iunie 2014

- **Brevete de inventie** 1.Brevet inventie nr. 10/16529 din 08.05.2015 OSIM, dispozitiv de prelevare fire de par fara atingere manuala

- **Membru in conducerea unor structuri profesional stiintifice**

Internationale

1. Coordonator in Comitetul International de legatura (International Liaison Committee) al univ. din Huddesfield pentru legatura inter institutionala dintre INML Bucuresti si Bucuresti si Departamentul de Stiinte Aplicate al Univ. din Huddersfield

Nationale

2. Secretar stiintific al Societatii Romane de Medicina Legala (1993-prezent)

- **Membru societati / organizatii stiintifice**

1. Societatea Romana de Medicina Legala: incepand cu 1993-prezent (Secretar stiintific)-continuu
2. Forensic Science Society (1996)-discontinuu
3. International Academy of Legal Medicine (incepand cu 2009)-continuu
4. World Medical Association incepand cu 2013-continuu

- **Membru in board-uri redactionale**

1. Editor sef al Revistei Romane de Medicina Legala (2016-prezent).
   Preluat revista cu Factor de impact 0,125 in 2016, Factor de impact actual 2019-2020 0,478
2. Editor al Forensic Sciences Research sub egida Academy of Forensic Science

- **Recenzor pentru reviste si manifestari stiintifice nationale si internationale indexate ISI/BDI**

1. Membru in Bordul-ul editorial de peer-review al revistei Infomedica (din 2002)
2. Membru in Board-ul editorial de peer-review al Revistei Romane de Bioetica (din 2011)
3. Membru in Bordul-ul editorial de peer-review al revistei Medicina Moderna (din 2013)

- **Membru in comisii de doctorat (exclusiv presedinte)**

10 participari din care 2 in ultimii 2 ani (2019 UB, 2020 UMFCD, 14.05.2014, 30.01.2014, 16.01.2014, 29.11.2012, 16.12.2012, 03.02.2011, 23.11.2010, 18.06.2009)

- **Prelegeri universitare / prezentari invitate in plenul unor manifestari stiintifice nationale si internationale)**

1. "Legislatie in transplantul hepatic. Riscul chirurgical", 13.11.2015 Sp. Cl .Fundeni
2."Aspecte ale eticii si bioeticii in bolile infectioase", Sp. Boli Infectioase M. Bals, 25 ian. 2013
3. "Aspecte de etica medicala in mutatiile BRCA cancer san-ovare, Simpozion Synevo, editia XV, 30. 10 2013, Hotel Novotel Bucuresti (in pregatire)
4.Intra-abdominal sepsis. 5-7 Mai 2005, hotel Parc, Bucuresti, sub coordonarea Sp. Cl. Fundeni Chirurgie prof. I. Popescu si Alexander von Humboldt Foundation

- **Proiecte educationale si de formare continua (organizate de UMFCD Buc.)**

-Colaborator

1) 2005-2006 Corelatii clinice paraclinice necroptice in tratamentul cranio-cerebral.
2) 2006-2007 Raspunderea juridica a medicului
3) 2008-2009 Elemente de responsabilitate juridica si profesionala a medicului

-Titular de curs

1) 2009-2010
   a. Metodologia completarii si eliberarea certificatului medical constatator al decesului
   b. Diagnosticul de deces. Evaluarea postmortem si situatiile care impun autopsia medico-legala
2) 2010-2011 Metodologia completarii si eliberarea certificatului medical constatator al decesului
3) 2011-2012 Metodologia completarii si eliberarea certificatului medical constatator al decesului
4) 2012-2013 Consimtamantul si confidentialitatea la persoanele cu capacitate de exercitiu limitata
5) 2020 Responsabilitatea in practica medicala

- **Membru in Comitetul de organizare al unor reuniuni stiintifice**

1996 Tokyo IAFS 28 August (preşedinte al secţiunii de postere PS-9)
1992 Bucuresti, Septembrie, al II-lea Congres National de Medicina Legala
2005 Constanţa, 2-5 Iunie, al II-lea Congres al Academiei Balcanice de Medicina legala
2006 Gura Humorului, al III lea Congres National de Medicina Legala
2007 Sibiu, 20-22 Mai, al IV-lea Congres National de Medicina Legala
2008 Sovata, al V-lea Congres National de Medicina Legala
2008 Sovata, 22-24 Mai, a IV-a Conferinta nationala de Bioetica
2009 Bran, 7-9 Mai, al VI-lea Congres National de Medicina legala
2009 Sovata, 11-13 iunie, a V-a Conferinta nationala de Bioetica
2011 Poiana Brasov, 26-28 Mai, al VIII-lea Congres National de Medicina Legala
2011 Bucuresti 22-25 sept, a VII-a Conferinta nationala de Bioetica
2012 Sinaia, 23-27 mai, al IX-lea Congres National de Medicina Legala
2012 Cluj-Napoca, 13-15 sept., a VIII-a Conferinta Nationala de Bioetica
2013 Sibiu, al X-lea Congres National de Medicina Legala
2014 al XI-lea Congres National de Medicina Legala, a a IX-a Conferinta Nationala de Bioetica
2015 al XII-lea Congres National de Medicina Legala
2016 al XIII-lea Congres national de Medicina Legala
2017 Puflene, Delta Dunarii, al XIV-lea Congres national de Medicina Legala, Copresedinte
2018 A XIII Conferinta nationala de bioetica Iasi Hotal ramada 8-10.11.2018, Copresedinte
2018 XVIII Congres National de Medicina Legala Cheile Gradistei 24-26 mai 2018, Copresedinte
2019 XIX Congres de Medicina Legala Sinaia 28 mai 2019, Copresedinte
2020 XVI Conferinta Nationala de Bioetica, Iasi 2020, Copresedinte

- **Alte competente (profesionale, organizatorice, etc.)**

- ***Tanatopraxie si managementul unitatilor medico-legale*** 1997, Bursa de tanatopraxie, « Medecine Legale et thanatopraxie: Le Management des unites medicaux en medicine legale et thanatopraxie », Noiembrie-Decembrie 1997, Paris, Franta, acordata de catre Hygeco Comp.

- ***Bioetica***
  1. 2006-prezent: Vicepresedintele Comisiei de Bioetica a Colegiului Medicilor din Romania: organizare, coordonare, decizie
  2. Course certificate. Postgraduate and Continuing medical Education, Fundamentals of medical ethics, WMA, 02.02.2012, The Norwegian Medical Association, YJGq5iKyyK
  3. 2003: working group Strasbourg, France, Bioethics, 25th Reunion of the CDBI (Comité Directeur pour la Bioéthique)
  4. 2002: working group Strasbourg, France, Bioethics, 24th Reunion of the CDBI (Comité Directeur pour la Bioéthique)
  5. 2002: working group Bratislava, Slovak Republic, March 17th-19th, Bioethics, ethics in research and Science; Situation and Perspective in the Countries in Pre-accession

- ***Violenta domestica***
  1. 2002, Domestic violence-working group, 10th 05. Budapest, Hungary, COST A18 Action: Comparing dynamics of violence within European countries, Meeting of the Working Groups on Youth Violence
  2. 2001, Domestic violence-working group, 16th 03. Egham, UK, COST A18 Action: Comparing dynamics of violence within European countries; Meeting of the Management Committee
  3. 2007, Director proiect cercetare violenta domestica: **"** Studiu national asupra violentei domestice in romania si evaluarea caracteristicilor medico-legale, juridice si sociologice: noi directii de asistenta si actiune in perspectiva" (vezi cap. c, ii)
  4. Coordonator al programului de asistenta a victimelor violentei domestice din partea INML in colaborare cu Fundatia Sensiblu, Adra, Asociatia Diaconia Patriarhia Romana.nr. 2 /17.04.2013

- ***Expertiza medico-legala psihiatrica*** Certificat absolvire "Standarde Europene pentru programe postdoctorale competitive de formare in domeniul managementul cercetarii avansate si expertizei psihiatrice medico-legale" FSE POSDRU, Seria CMI, nr. 05939, 28 iunie 2012, coord. Prof. V. Astarastoae, dr. D. Bulgaru, UMF Gr. T. Popa Iasi

- ***Managementul cercetarii*** 1.Certificat absolvire "Standarde Europene pentru programe postdoctorale competitive de formare in domeniul managementul cercetarii avansate si expertizei psihiatrice medico-legale" FSE POSDRU, Seria CMI, nr. 05939, 28 iunie 2012, coord. Prof. V. Astarastoae, dr. D. Bulgaru, UMF Gr. T. Popa Iasi
  2. Predare Modul de etica cercetarii la scoala doctorala UMFCD

Competente organizatorice

Data ***2017-prezent***

Functie: ***Director general INML Mina Minovici Bucuresti*** (ORDIN MS Nr. 134 din 07.02.2017)

Activitate: Organizare, coordonare, decizie

Domeniu de activitate: Analiza problematicii de medicina legala la nivelul institutiei, fct. administrativa si de conducere

Locul: INML Mina Minovici Bucuresti

Data ***2016-2017***

Functie: ***Director general interimar INML Mina Minovici Bucuresti*** (ORDIN MS Nr. 492 din 18.07.2016)

Activitate: Organizare, coordonare, decizie

Domeniu de activitate: Analiza problematicii de medicina legala la nivelul institutiei, fct. administrativa si de conducere

Locul: INML Mina Minovici Bucuresti

Data: ***2007-2016***

Functie: ***Director medical adjunct INML Mina Minovici Bucuresti*** (ORDIN MS Nr. … din 2007)

Activitate: Organizare, management, coordonare, decizie

Domeniu de activitate: Medicina legala, cercetare

Locul: Institutul National de Medicina Legala Mina Minovici Bucuresti

Data: ***2016-prezent***
Functie: ***Editor sef al Revistei Romane de Medicina Legala***
Activitate: Coordonare, organizare, activitate redactionala
Domeniu de activitate: Medicina legala
Locul: Societatea de Medicina Legala din Romania

Data: ***1993-2016***
Functie: ***Redactor coordonator Revista Romana de Medicina Legala***
Activitate: Coordonare, organizare, activitate redactionala
Domeniu de activitate: Medicina legala
Locul: Societatea de Medicina Legala din Romania

Data ***2017-prezent***
Functie: ***Vicepresedinte in Comisia Consultativa de Medicina legala a Ministerului Sanatatii***
Activitate: Organizare, coordonare, decizie
Domeniu de activitate: Analiza problematicii de medicina legala la nivel national
Locul: Ministerul Sănătăţii

Data: ***2012-2020***
Functie***:*** ***Presedinte Comisia de Etica si Deontologie Universitara, UMFCD***
Activitate: Organizare, coordonare, decizie
Domeniu de activitate: Etica universitara
Locul: Universitatea de Medicina si Farmacie, Carol Davila Bucuresti

Data: ***2009-2017***
Functie: ***Coordonator in Comitetul International de legatura (International Liaison Committee) al univ. din Huddesfield pentru legatura inter-institutionala dintre INML Bucuresti si Bucuresti si Departamentul de Stiinte Chimice si Biologice al Univ. din Huddersfield***
Activitate: Organizare si coordonare interuniversitara
Domeniu de activitate: Medicina legala
Locul: Institutul National de Medicina Legala Mina Minovici Bucuresti

Data: ***2006-2020***
Functie: ***Vicepresedintele Comisiei de Bioetica a Colegiului Medicilor din Romania***
Activitate: Organizare, coordonare, decizie
Domeniu de activitate: Bioetica
Locul: Colegiul Medicilor din Romania

Data: ***2006-2008***
Functie: **Lider de proiect (din partea Romaniei) in Proiect Phare**, nr. Phare RO 2006/IB/OT-04 TL
Activitate: "Supporting the national legal medicine network of drug of abuse and metabolites analyze laboratories"
Domeniu de activitate: Sanatate, medicina legala, toxicologie Lider/director de proiect (din partea Romaniei)
Locul: Institutul National de Medicina Legala Mina Minovici Bucuresti

Data: ***2004-2007***
Functie: **Lider de proiect (din partea Romaniei) in Proiect Phare**, nr. Phare RO 04/IB/JH-11 TL

Activitate: "Strenghtening the institutional capacity of the Romanian agencies in the field of drug demand. Twinning Light: General assessment of forensic services and setting up the National Legal Medicine network of drug of abuse and metabolites analyse laboratories (LMNDAMAL)"

Domeniu de activitate: Sanatate, medicina legala, toxicologie

Locul: Institutul National de Medicina Legala Mina Minovici Bucuresti

Data: ***2003-prezent***
Functie: ***Secretar stiintific al Societatii de Medicina Legala din Romania***
Activitate: Organizare, coordonare
Domeniu de activitate: Medicina legala
Locul: Societatea de Medicina Legala din Romania

- ***Expert medico-legal*** Expert medico-legal grd. I (Consiliul Superior de medicina legala, C 1/4661/10.04.2006)

- ***Managementul calitatii***

Expert certificare Managementul calitatii. Certificat Expert in corpul expertilor de certificare (atestat CERTIND nr. 339/25.11.2008).

Cerintele standardului SR EN ISO 9001 : 200 Curs certificare 2008 "*Managementul calitatii. Cerintele standardului SR EN ISO 9001 : 2001"*

- ***Distinctii, citatii*** Citat in Who's Who, Enciclopedia Personalitatilor din Romania, 10.01.2006
Dictionarul Oamenilor de succes din Romania, 2015
Dictionarul Personalitatilor din Romania, 2015

LISTA COMPLETA DE LUCRARI

1. CARTI SI CAPITOLE DIN CARTI: 19

1.1 Capitol in tratat in edituri internationale: **2**

1) **GC Curca**, O Buda, VI Chirica. Historical aspects of Legal Medicine in Romania, chp. 12. In History of Forensic Medicine. Editor: Prof. Dr. Burkhard Madea, 2017 Lehmanns Media GmbH, Berlin, Germany, ISBN ISBN 978-3-86541-928-6, p. 238-254

2) **GC Curca.** Nicolae Minovici and his self hanging experiences. In Asfyxiation, suffocation and neck pressure deaths. Ed. Burkhardt Madea, CRC press, 2021, Taylor and Francis, p. 49-53

1.2 Capitol in tratat in edituri nationale **7**

1) **GC Curca** Academie Istorie
2) **GC Curca**, Iuliana Diac. Antropologia medico-legală la orizontul mileniului III: actualitate şi progres. The Forensic Anthropology on the Horizon of the III rd Millennium: Present and Progress. Colectia zilele Rainer. Antropologia Mileniului III. Coord. A. Kosma, O. Buda, Ct. Balaceanu-Stolnici, *Ed. Academiei Romane*, 2020, ISBN 978-973-27-3200-7, p. 80-90
3) **GC Curca**, Iuliana Diac. Un moment de vârf al antropologiei medico-legale românești – București 1937; A Top Time of Romanian Medical-Legal Anthropology – Bucharest 1937. In Antropologie si management. Coord. A. Kosma, Cristiana Glavce, Ct. Balaceanu-Stolnici, *Ed. Academiei Romane*, 2020,

ISBN 978-973-27-3181-9, p. 70-81**GC Curca** Aspecte etice și legale ale relației medic-pacient. Editor Gh. Peltecu et.al. Incontinenta urinara de efort. Editura Academiei Romane, 2018

4) **GC Curca**. Inovarea, noutatea, experimental, cercetarea, inventia in chirurgie. Cazul laparoscopiei si cel al chirurgiei robotice. In Catalin Vasilescu, Splina. De la laparoscopie la chirurgia robotica si inapoi, Ed. Medicala, 2016., p.185
5) **GC Curca** Certificarea decesului. In Dan Dermengiu, Gheorghe Alexandrescu, Medicina legala prosecturala. 2011 Editura Viata Romaneasca, ISBN 978-973-160-055-0
6) **GC Curca**, D. Dermengiu Tratat de Medicina Legala vol. 1 cap. 8 "Patologia medico-legala indusa prin actiunea agentilor biologici" Ed. Medicala, 1995, vol 1, p:339-354, ISBN 973-39-0262-4
7) V.Panaitescu, **GC.Curca** Tratat de Medicina Legala vol. 2 cap. 13.5 "Identificarea pe piese scheletice", Ed. Medicala, 1995, vol 2 p:585-622, ISBN 973-39-0272-1

1.3 Monografie/alte carti in edituri nationale – autor unic: **6**

1) **GC Curca** Medicina legala Curs 2020, online www. umfcdbioetica.ro
2) **GC Curca**. Elemente de etică medicală. Norme de etică în practica medicală. Despre principiile bioeticii Casa Cartii de Stiinta, 2013, ISBN : 978-606-17-0297-8
3) **GC Curca** Manualul Constatarii si certificarii decesului. Identificarea cauzelor medicale ale decesului. Instructiuni de completare a certificatului medical constatator al decesului (editie revizuita in 2009) 2008, 2009, Ed. Universitara, ISBN 978-973-749-406-1
4) **GC Curca** Moartea subita cardiaca: intre concepte si diagnostic 2009, Ed. Universitara, ISBN 978-973-749-577-
5) **GC Curca** Medicina legala Curs 2003, Editura Tehnoplast, ISBN 973-98253-1-1
6) **GC Curca** Membrana celulara- o poarta in fata mecanismelor mortii 1999, General Partner, ISBN 973-98461-0-6

1.4 Monografie/alte carti in edituri nationale – co-autor: **4**

1) Mihai Ceausu, Dan Dermengiu, **GC Curca**. Atlas de histopatologie medico-legala, 2012 Editura Universitara, ISBN 978-606-591-428-5
2) Medicina Legala. Curs. Dan Dermengiu (coordonator), **GC Curca** coautor. Ed. Universitara, ISBN: UNV978-606-591-271-7
3) D. Dermengiu, **GC Curca**, V. Gheorghiu, I, Popescu, C. Dogaroiu Curs Medicina Legala 2005 Ed. Tehnoplast Company SRL ISBN 973-86802-8-X
4) D. Dermengiu, **GC Curca**, V. Gheorghiu, Lucrari practice de medicina legala, 2005 Ed. Tehnoplast Company SRL ISBN 973-86802-7-1

2. ARTICOLE IN EXTENSO IN *ISI THOMSON REUTERS WEB OF SCIENCE* (REVISTE CU FACTOR DE IMPACT) IN PREZENTARE CRONOLOGICA PANA IN PREZENT: 63

- **2007**

  1) **Curca GC**, Rom J Leg Med 15(3) 161-166(2007) Strenghtening the institutional capacity of the Romanian agencies in the field of drug demand reduction, DOI:10.4323/rjlm.2007.161, **IF 0,105**

- **2008**

  2) **Curca GC**, N. Drugescu, C. Ardeleanu, M. Ceausu. Investigative protocole of sudden cardiac death in young adults. Rom J Leg Med 16(1) 57-66 (2008) DOI:10.4323/rjlm.2008.57 **IF 0,105**

  3) Dermengiu, S. Hostiuc, **Curca GC**. Electroshock weapons: physiologic and pathologic effects - literature review. Rom J Leg Med 16(3)187-193 (2008), DOI:10.4323/rjlm.2008.187, **IF 0,105**

  4) **Curca GC**, M. Ceausu, D. Dermengiu, P. Popov. Delayed sudden death determined by right atrial contusion. Rom J Leg Med 16(4) 253-260(2008), DOI:10.4323/rjlm.2008.253 **IF 0,105**

  5) S. Hostiuc, **Curca GC**, D. Dermengiu, M. Rusu. Rom J Leg Med 16(4) 289-298(2008) Bitemark analysis in legal medicine - literature review, DOI:10.4323/rjlm.2008.289 **IF 0,105**

  6) Rusu MC, Vlad M, Voinea LM, **Curca GC**, Sisu AM. (2008) Detailed anatomy of a left accessory aberrant colic

artery. Surg Radiol Anat 30(7):595-599. DOI:10.1007/s00276-008-0362-1 **IF 0.926**

7) **Curca GC**, Rev. Romana de Bioetica, Volume: 6 Issue: 2 Pages: 36-48

8) Gorun, Gabriel; Ceausu, Mihai; Francisc, Adriana; et al. (**Curca GC).** Thanathogenesis due to inert chemical excipients in illicit drugs: case report and literature review Rom J Leg Med Volume: 16 Issue: 3 Pages: 181-186 **IF 0,105**

9) Hostiuc, Sorin; Capatina, Cornel; **Curca GC**; et al. Osteogenesis imperfecta: forensic assessment of traumatic injuries. Case report and literature review Rom J Leg Med Volume: 16 Issue: 4 Pages: 275-282 **IF 0,105**

10) Ceausu, M.; Curca, C.; Ardeleanu, Carmen; et al. (**Curca GC)** . Rom J Leg Med Volume : 49 Issue: 3 Pages: 315-320 **IF 0,105**

11) Curca, G. C.; Buda, O.; Capatana, C.; et al. Study on domestic violence: a legal medicine perspective . Rom J Leg Med Volume: 16 Issue: 3 Pages: 226-242 **IF 0,105**

- **2009**

12) E. Voinitchi, **Curca GC**, D. Dermengiu, F. Pop, M. Ceausu, P. Popov, S. Hostiuc, G.S. Tiplica. Anaplastic large cell lymphoma with cardiac metastasis. A case report. Rom J Leg Med17(1)25-32(2009) **IF 0.301**,

13) Dermengiu, Silvia; Ceausu, Mihai; Hostiuc, Sorin; et al. (**Curca GC**) Spontaneous aortic dissection due to cystic medial degeneration. Report of a sudden death case and literature review , Rom J Leg Med Volume: 17 Issue: 2 Pages: 89-96 Published: JUN 2009 **IF 0.301**

14) Capatina, S. Hostiuc, C. Dragoteanu, **Curca GC**. Autoerotic asphyxial hanging - case presentation Rom J Leg Med17(3)193-198(2009), **IF 0.301**, DOI:10.4323/rjlm.2009.193

15) Buda, O.; Arsene, D.; Ceausu, M.; et al. (**Curca GC**). Georges Marinesco and the early research in neuropathology NEUROLOGY Volume: 72 Issue: 1 Pages: 88-91, 2009, **IF 8,172**

16) M.C. Rusu, D. Cuzino, D. Dermengiu, **Curca GC**, C. Capatina, V.D.E. Strambu, S. Hostiuc, Coronary artery calcium scoring in postmortem specimens. Method report. Rom J Leg Med 17(4)271-276(2009)., **IF 0.301**,

17) Rusu MC, Ferechide D, **Curca GC**, Dermengiu D. (2009) Morphofunctional considerations on the atrioventricular node arterial vascularization. Rom J Leg Med 17(2):101-110. **IF 0.301**

18) Rusu MC, Pop F, **Curca GC**, Podoleanu L, Voinea LM. (2009) The pterygopalatine ganglion in humans: a morphological study. Ann Anat 191(2):196-202. 2008.09.008 **IF 1.649**

19) **Curca GC**, Sârbu N, Dermengiu D, Dermengiu S, Martius E, Rusu M, Hostiuc S. (2009) Coronary fibromuscular dysplasia and sudden death - case report and literature review. Rom J Leg Med 17(3):165-172. **IF 0.301**

20) Rusu, Mugurel Constantin; Cuzino, Dragos; Dermengiu, Dan; et al. *(***Curca GC***).* Coronary artery calcium scoring in postmortem specimens. Method report . Rom J Leg Med Volume: 17 Issue: 4 Pages: 271-276. **IF 0.301**

21) Ceausu, M.; **Curca, GC**.; Dermengiu, D.; et al. Simultaneous immunophenotypical assessment of troponin and extracellular matrix molecules in myocardium of patients with sudden cardiac death. Romanian Journal of Morphology and Embryology Volume: 50 Issue: 1 Pages: 103-106 **IF 0,771**

22) Ceausu, Mihai; Dermengiu, Sivia; **Curca GC;** et al.Syncytio-trophoblast pulmonary embolism: cause of death or incidental finding. Case report and literature review . Rom J Leg Med. Volume: 17 Issue: 4 Pages: 249-256 . **IF 0.301**

- **2010**

23) Dermengiu, Dan; Vovolis, Iason; Hostiuc, Sorin; et al. (**Curca GC**). Morphological features in myocardial bridging Rom J Leg Med Volume: 18 Issue: 3 Pages: 163-170 DOI: 10.4323/rjlm.2010.163 **IF 0.398**

24) Dermengiu, Dan; Ceausu, Mihai; Rusu, Mugurel Constantin; et al. (**Curca GC**) Sudden death associated with borderline Hypertrophic Cardiomyopathy and multiple coronary anomalies. Case report and literature review. Rom J Leg Med Volume: 18 Issue: 1 Pages: 3-12 DOI: 10.4323/rjlm.2010.3 Published: MAR 2010 **IF 0.398**

25) Dermengiu, Dan; Ceausu, Mihai; Rusu, Mugurel; et al. **Curca GC**. Medical legal implications of cardiac contusion - case report Rom J Leg Med Volume: 18 Issue: 2 Pages: 83-94 DOI: 10.4323/rjlm.2010.83 Published: JUN 2010 **IF 0.398**

26) Gorun, Gabriel; Dermengiu, Dan; **Curca GC**; et al. Toxicological drivers issues in "legal highs" use Rom J Leg Med Volume: 18 Issue: 4 Pages: 271-278 DOI: 10.4323/rjlm.2010.271 Published: DEC 2010 **IF 0.398**

27) Rusu, M. C.; Cergan, R.; Dermengiu, D.; et al. (**Curca GC**). The Iliolumbar Artery-Anatomic Considerations and Details on the Common Iliac Artery Trifurcation , CLINICAL ANATOMY Volume: 23 Issue: 1 Pages: 93-100 DOI: 10.1002/ca.20890 Published: JAN 2010 **IF 1.289**

28) Ceausu, Mihai; Hostiuc, Sorin; Dermengiu, Dan; et al. (**Curca GC**) Morphological diagnosis of hyperthermia-related deaths. Rom J Leg Med, Volume: 18 Issue: 4 Pages: 239-246 DOI: 10.4323/rjlm.2010.239 Published: DEC 2010 **IF 0.398**

29) Dermengiu, M. Ceausu, M.C. Rusu, S. Dermengiu, C. Capatina, S. Hostiuc, **Curca GC**. Medical legal implications of cardiac contusion - case report. Rom J Leg Med 18(2)83-94(2010). **IF 0.398**

30) Byraki, Adamantia; Costea, Anca Voichita; **Curca GC**; et al.Morphological analysis of dental implants - forensic significance . Rom J Leg Med Volume: 18 Issue: 3 Pages: 207-212 **IF 0.398**

31) Dermengiu, Dan; **Curca GC**; Sarbu, Nicolae; et al. Sudden cardiac death in non-atherosclerotic and non-inflamatory intimal cellular proliferations. A case report . Rom J Leg Med Volume: 18 Issue: 3 Pages: 183-188 DOI: 10.4323/rjlm.2010.183 **IF 0.398**

32) Toxicological drivers issues in "legal highs" use . Gorun, Gabriel; Dermengiu, Dan; **Curca GC**; et al. Rom J Leg Med Volume: 18 Issue: 4 Pages: 271-278 DOI: 10.4323/rjlm.2010.271 **IF 0.398**

- **2011**

33) Hostiuc, Sorin; Dermengiu, Dan; Ceausu, Mihai; et al. ***Curca GC*** Pathology and immunopathology of the lung in sepsis Rom J Leg Med, Volume: 19 Issue: 2 Pages: 83-88 **IF 0.208**

34) Rusu, Mugurel Constantin; Jianu, A.; Pop, F.; et al. ***Curca GC*** Extensive_Papillary_Muscle_Calcification_and Ossification_DIABETES STOFFWECHSEL UND HERZ Volume: 20 Issue: 1 Pages: 21-25 **IF 0,147**

35) Capatina, Corneliu Octavian; Dogaroiu, Catalin; Hostiuc, Sorin; et al. ***Curca GC*** Sudden Death Due to Aortic Coarctation . ACTA CARDIOLOGICA SINICA Volume: 27 Issue: 2 Pages: 120-123 **IF 0,633**

36) Hostiuc S, ***Curca GC***, Dermengiu D, Dermengiu S, Hostiuc M, Rusu MC. (2011) Morphological changes associated with hemodynamically significant myocardial bridges in sudden cardiac death. Thorac Cardiov Surg 59(7):393-398. DOI:10.1055/s-0030-1270703, **IF 3.526**

37) Rusu MC, Pop F, Hostiuc S, Curca GC, Streinu-Cercel A. (2011) Extrahepatic and intrahepatic human portal interstitial Cajal cells. Anat Rec (Hoboken) 294(8):1382-1392. DOI:10.1002/ar.21441, **IF 1.343**

38) Rusu MC, Pop F, Boscu AL, Jianu AM, Dermengiu D, ***Curca GC***, Hostiuc S. (2011) Anatomical and immunohistochemical considerations on the microinnervation of trachea in humans. Ann Anat 193(1):13-22. DOI:10.1016/j. anat.2010.08.001, **IF 1.96**

39) Hostiuc S, ***Curca GC*** ,Ceauşu M, Rusu MC, Niculescu E, Dermengiu D. (2011) Infectious risks in autopsy practice. Rom J Leg Med 19(3):183-188. DOI: 10.4323/rjlm.2011.183, **IF 0.208**

40) ***Curca GC***, Dermengiu D, Ceauşu M, Francisc A, Rusu MC, Hostiuc S. (2011) Cardiac lesions associated with cardiopulmonary resuscitation. Rom J Leg Med 19(1):1-6. **IF 0.208**

41) Dermengiu, Dan; Dermengiu, Silvia; **Curca GC**.; et al. Sudden Death Due to Coronary Tree Hypoplasia . American Journal of Forensic Medicine and Pathology Volume: 32 Issue: 3 Pages: 227-231 **IF 0.624**

42) "Legal highs" in Romania: historical and present facts . Gorun, Gabriel; **Curca GC**; Hostiuc, Sorin; et al. Rom J Leg Med Volume: 19 Issue: 1 Pages: 73-76 **IF 0.208**

43) Drugs of abuse identified in the National Institute of Legal Medicine Mina Minovici Bucharest 2010 . Dermengiu, Dan; Radu, Doina; Aciu, Florina; et al. *(***Curca GC***).* Rom J Leg Med Volume: 19 Issue: 3 Pages: 229-232 **IF 0.208**

- **2012**

44) **Curca GC**; Dermengiu, Dan; Hostiuc, Sorin Patterns of Injuries in Domestic Violence in a Romanian Population Journal of Interpersonal Violence, Volume: 27 Issue: 14, 2889-2902 DOI: 10.1177/0886260512438278 Published: SEP 2012 **IF 1,69**

45) Kouris, Georgios; Hostiuc, Sorin; Negoi, Ionut; et al. **Curca GC**. Sepsis and lower limb fractures in road traffic accidents Rom J Leg Med, Volume: 20 Issue: 3 Pages: 203-206 DOI: 10.4323/rjlm.2012.203 **IF 0.152**

46) Rusu MC, Pop F, Hostiuc S, **Curca GC**, Jianu AM, Paduraru D. (2012) Telocytes form networks in normal cardiac tissues. Histol Histopathol 27(6):807-816. **IF 2.236**

47) Rusu MC, Jianu AM, Pop F, Hostiuc S, Leonardi R, **Curca GC**. (2012) Immunolocalization of 200kDa neurofilaments in human cardiac endothelial cells. Acta Histochem. 114 (8) 842– 845, **IF 1.760**

48) Jianu, AM, Pop F, Hostiuc S, **Curca GC**, Rusu MC. (2012) Trigeminal ganglionic neuronal death in a case positive for the botulinum neurotoxin B. Rom J Leg Med 20(2):83-88, **IF 0.152**

49) Costea AV, Byraki A, Ionita M, Rusu MC, Hostiuc S, Perde FV, **Curca GC**. (2012) The quantification of dental trauma in clinical medical-legal practice. Rom J Leg Med 20(1):47-50, **IF 0.152**

50) Dermengiu, Dan; Naji, Mohammed Hassan; **Curca GC**; et al.Deaths Due to Jambia-Inflicted Lesions in a Domestic Environment American Journal of Forensic Medicine and Pathology. Volume: 33 Issue: 2 Pages: 163-166 **IF 0.624**

51) Radu, Doina; Aciu, Florina; Constantin, Camelia; et al. *(***Curca GC***)* . Study regarding drugs in blood with ELISA and chemiluminiscence versus ELISA with spectrophotometric detection Rom J Leg Med, Volume: 20 Issue: 1 Pages: 61-64 **IF 0.152**

52) Capatina, Corneliu Octavian; Ceausu, Mihai; **Curca GC**; et al.Immunophenotypical expression of adhesion molecules in vital reaction Rom J Leg Med. Volume: 20 Issue: 3 Pages: 185-190 **IF 0.152**

- **2013**

53) Dan Dermengiu · Sorin Hostiuc · Doina Radu · et.al (**Curca GC**, Drug related deaths between 2008 and 2011. A retrospective study in 32 Romanian counties. Central European Journal of Medicine 12/2013; 8(6). DOI:10.2478/s11536-013-0190-5 2013, **IF 0,153**

54) **Curca GC**, Dermengiu, Dan; Ceausu, Mihai; et al.Cardiac_lesions_associated_with_cardiopulmonary_resuscitation Rom J Leg Med Volume: 19 Issue: 1 Pages: 1-6 DOI: 10.4323/rjlm.2011.1, **IF 0,152**

55) SH Hostiuc, D. Dermengiu, **Curca GC**. Particularities Regarding the Etiology of Sepsis in Forensic Services, JOURNAL OF FORENSIC SCIENCES 58(5) JULY 2013, **IF 1.160**

- **2014**

56) **Curca GC**. Concepts of deontological responsibility and medical malpractice Revista Romana de Bioetica. Volume: 8 Issue: 1 Pages: 161-169 Published: JAN-FEB 20, 8 (1) 2014, **IF 0.462**

57) **Curca GC**. Euthanasia: an "x-ray" from within the medical profession - comparative survey among medical students and physicians Volume: 6 Issue: 2 Pages: 36-48 Published: APR-JUN 2008 Revista Romana de Bioetica 6 (2) 2014, **IF 0.462**

58) **Curca GC**, Dilemmas regarding the informed consent in the informative model of the doctor-patient relationship, Rom J Leg Med22(2)137-143(2014) **IF 0.233**, DOI:10.4323/rjlm.2014.137

59) O. P. Velea, C. Truţescu, **Curca GC**, Psychosocial factors associated to violence against women. Rom J Leg Med23(3)221-226(2015), **IF 0.233**

- **2015**

60) M. Burcea, S. Schmitzer, A. Gheorghe, **Curca GC**,, C. Tataru Sympathetic ophthalmia within the limit of the radical surgical recommendation - forensic implications. Rom J Leg Med23(1)19-24(2015) DOI:10.4323/rjlm.2015.19, **IF 0.233**

61) O. P. Velea, C. Truţescu, **Curca GC**,, Rom J Leg Med23(3)221-226(2015). Psychosocial factors associated to violence against women, **IF 0.105**, DOI:10.4323/rjlm.2015.221

- **2016**

62) **Curca GC**, Obituary, Rom J Leg Med 24(3)155-156(2016), DOI:10.4323/rjlm.2016.155, **IF 0.105**

- **2017**

63) Curca GC, OBITUARY Professor Viorel Alexandru Emanuel Panaitescu, Rom J Leg Med25(2)242-242(2017) DOI:10.4323/rjlm.2017.242

- **2020**

64) **Curca GC.** Iuliana Diac. FORENSIC ANTHROPOLOGY FROM INDIVIDUAL IDENTIFICATION TO PERSON IDENTIFICATION. A REVIEW. Rom J Leg Med28(1)28-39(2020) DOI:10.4323/rjlm.2020.28

- **2021**

1) **Curca GC**, Ruxandra Ioana Turlea, Maria-Stefania, Traistaru**.** Comparative study between Spanish flu pandemic and COVID-19 pandemic as recorded in the archives of the National Institute of Legal Medicine Mina Minovici in Bucharest. Rom J Leg Med [28] X-X [2020] DOI: 10.4323/rjlm.2020.X, : 1

3. ARTICOLE IN EXTENSO CA AUTOR PRINCIPAL IN *ISI THOMSON REUTERS WEB OF SCIENCE* (REVISTE CU FACTOR DE IMPACT) IN PREZENTARE CRONOLOGICA DUPA DATA DOCTORATULUI (2000) PANA IN 2016: 33, IF ponderat 24,496

- **2007**
  1) **GC Curca** Rom J Leg Med 15(3) 161-166(2007) Strenghtening the institutional capacity of the Romanian agencies in the field of drug demand reduction, DOI:10.4323/rjlm.2007.161, **IF 0,105**

- **2008**
  2) **GC Curca**, N. Drugescu, C. Ardeleanu, M. Ceausu. Investigative protocole of sudden cardiac death in young adults. Rom J Leg Med 16(1) 57-66 (2008) DOI:10.4323/rjlm.2008.57 **IF 0,105**
  3) Dermengiu, S. Hostiuc, **GC Curca**. Electroshock weapons: physiologic and pathologic effects - literature review. Rom J Leg Med 16(3)187-193 (2008), DOI:10.4323/rjlm.2008.187, **IF 0,105**
  4) **GC Curca**, M. Ceausu, D. Dermengiu, P. Popov. Delayed sudden death determined by right atrial contusion. Rom J Leg Med 16(4) 253-260(2008), DOI:10.4323/rjlm.2008.253 **IF 0,105**

- **2009**
  5. Dermengiu, Silvia; Ceausu, Mihai; Hostiuc, Sorin; et al. (**GC Curca)** Spontaneous aortic dissection due to cystic medial degeneration. Report of a sudden death case and literature review , Rom J Leg Med Volume: 17 Issue: 2 Pages: 89-96 Published: JUN 2009 **IF 0.301**
  6. Capatina, S. Hostiuc, C. Dragoteanu, **GC Curca**. Autoerotic asphyxial hanging - case presentation Rom J Leg Med17(3)193-198(2009), **IF 0.301**, DOI:10.4323/rjlm.2009.193
  7. Buda, O.; Arsene, D.; Ceausu, M.; et al. (**GC Curca**). Georges Marinesco and the early research in neuropathology NEUROLOGY Volume: 72 Issue: 1 Pages: 88-91 DOI: 10.1212/01.wnl.0000338626.93425.74 Published: JAN 6 2009, **IF 8,172**
  8. **GC Curca** Sârbu N, Dermengiu D, Dermengiu S, Martius E, Rusu M, Hostiuc S. (2009) Coronary fibromuscular dysplasia and sudden death - case report and literature review. Rom J Leg Med 17(3):165-172. **IF 0.301**

- **2010**
  9. Dermengiu, Dan; Vovolis, Iason; Hostiuc, Sorin; et al. (**GC Curca**). Morphological features in myocardial bridging Rom J Leg Med Volume: 18 Issue: 3 Pages: 163-170 DOI: 10.4323/rjlm.2010.163 Published: SEP 2010 **IF 0.398**
  10. Dermengiu, Dan; Ceausu, Mihai; Rusu, Mugurel Constantin; et al. (**GC Curca).** Sudden death associated with borderline Hypertrophic Cardiomyopathy and multiple coronary anomalies. Case report and literature review. Rom J Leg Med Volume: 18 Issue: 1 Pages: 3-12 DOI: 10.4323/rjlm.2010.3 Published: MAR 2010 **IF 0.398**
  11. Dermengiu, Dan; Ceausu, Mihai; Rusu, Mugurel; et al. **GC Curca** Medical legal implications of cardiac contusion - case report Rom J Leg Med Volume: 18 Issue: 2 Pages: 83-94 DOI: 10.4323/rjlm.2010.83 Published: JUN 2010 **IF 0.398**
  12. Rusu, M. C.; Cergan, R.; Dermengiu, D.; et al. (**GC Curca**). The Iliolumbar Artery-Anatomic Considerations and Details on the Common Iliac Artery Trifurcation , CLINICAL ANATOMY Volume: 23 Issue: 1 Pages: 93-100 DOI: 10.1002/ca.20890 Published: JAN 2010 **IF 1.289**
  13. Ceausu, Mihai; Hostiuc, Sorin; Dermengiu, Dan; et al. (**GC Curca**) Morphological diagnosis of hyperthermia-related deaths Rom J Leg Med, Volume: 18 Issue: 4 Pages: 239-246 DOI: 10.4323/rjlm.2010.239 Published: DEC 2010 **IF 0.398**
  14. Dermengiu, M. Ceausu, M.C. Rusu, S. Dermengiu, C. Capatina, S. Hostiuc, **GC Curca**. Medical legal implications of cardiac contusion - case report. Rom J Leg Med 18(2)83-94(2010).. **IF 0.398**, DOI:10.4323/rjlm.2010.83

- **2011**

15. Hostiuc, Sorin; Dermengiu, Dan; Ceausu, Mihai; et al. (**GC Curca*).*** Pathology and immunopathology of the lung in sepsis Rom J Leg Med, Volume: 19 Issue: 2 Pages: 83-88 DOI: 10.4323/rjlm.2011.83 Published: JUN 2011, **IF 0.208**
16. Rusu, Mugurel Constantin; Jianu, A.; Pop, F.; et al. (**GC Curca*).*** Extensive Papillary Muscle Calcification and Ossification DIABETES STOFFWECHSEL UND HERZ Volume: 20 Issue: 1 Pages: 21-25 Published: JAN 20, 2011, **IF 0,147**
17. Capatina, Corneliu Octavian; Dogaroiu, Catalin; Hostiuc, Sorin; et al. (**GC Curca*).*** Sudden Death Due to Aortic Coarctation. ACTA CARDIOLOGICA SINICA Volume: 27 Issue: 2 Pages: 120-123 Published: JUN 2011, **IF 0,633**
18. Hostiuc, Sorin; **GC Curca** Informed consent in posthumous sperm procurement ARCHIVES OF GYNECOLOGY AND OBSTETRICS Volume: 282 Issue: 4 Pages: 433-438 DOI: 10.1007/s00404-010-1475-4 Published: OCT 2010, **IF 1,072**
19. Rusu MC, Jianu A, Pop F, Gutu E; Hostiuc S, **GC Curca**. (2011) Extensive Papillary Muscle Calcification and Ossification. DIABETES STOFFWECHSEL UND HERZ, 20 (1), 21-25. **IF 0.175**
20. **GC Curca** Dermengiu D, Ceauşu M, Francisc A, Rusu MC, Hostiuc S. (2011) Cardiac lesions associated with cardiopulmonary resuscitation. Rom J Leg Med 19(1):1-6. **IF 0.208**

- **2012**

21. **GC Curca**; Dermengiu, Dan; Hostiuc, Sorin. Patterns of Injuries in Domestic Violence in a Romanian Population JOURNAL OF INTERPERSONAL VIOLENCE Volume: 27 Issue: 14, 2889-2902 DOI: 10.1177/0886260512438278 Published: SEP 2012 **IF 1,69**
22. Kouris, Georgios; Hostiuc, Sorin; Negoi, Ionut; et al. **GC Curca**. Sepsis and lower limb fractures in road traffic accidents Rom J Leg Med, Volume: 20 Issue: 3 Pages: 203-206 DOI: 10.4323/rjlm.2012.203 Published: SEP 2012 **IF 0.152**
23. Rusu MC, Jianu AM, Pop F, Hostiuc S, Leonardi R, **GC Curca**. (2012) Immunolocalization of 200kDa neurofilaments in human cardiac endothelial cells. Acta Histochem. 114 (8) 842– 845, **IF 1.760**
24. Costea AV, Byraki A, Ionita M, Rusu MC, Hostiuc S, Perde FV, **GC Curca**. (2012) The quantification of dental trauma in clinical medical-legal practice. Rom J Leg Med 20(1):47-50, **IF 0.152**

- **2013**

25. Dan Dermengiu · Sorin Hostiuc · Doina Radu · et.al (**GC Curca)** Drug related deaths between 2008 and 2011. A retrospective study in 32 Romanian counties. Central European Journal of Medicine 12/2013; 8(6). DOI:10.2478/s11536-013-0190-5 2013, **IF 0,153**
26. **GC Curca**; Dermengiu, Dan; Ceausu, Mihai; et al.Cardiac lesions associated with cardiopulmonary resuscitation Rom J Leg Med Volume: 19 Issue: 1 Pages: 1-6 DOI: 10.4323/rjlm.2011.1, **IF 0,152**
27. SH Hostiuc, D. Dermengiu, **GC Curca**. Particularities Regarding the Etiology of Sepsis in Forensic Services, JOURNAL OF FORENSIC SCIENCES 58(5) JULY 2013, **IF 1.160**

- **2014**

28) **GC Curca**. Concepts of deontological responsibility and medical malpractice REVISTA ROMANA DE BIOETICA Volume: 8 Issue: 1 Pages: 161-169 Published: JAN-FEB 20, Revista Romana de Bioetica 8 (1) 2014, **IF 0.462**
29) **GC Curca**. Euthanasia: an "x-ray" from within the medical profession - comparative survey among medical students and physicians REVISTA ROMANA DE BIOETICA Volume: 6 Issue: 2 Pages: 36-48 Published: APR-JUN 2008 Revista Romana de Bioetica 6 (2) 2014, **IF 0.462**
30) **GC Curca** Dilemmas regarding the informed consent in the informative model of the doctor-patient relationship, Rom J Leg Med22(2)137-143(2014) **IF 0.233**, DOI:10.4323/rjlm.2014.137
31) O. P. Velea, C. Truţescu, **GC Curca**. Psychosocial factors associated to violence against women. Rom J Leg Med23(3)221-226(2015), **IF 0.233**

- **2015**

32) O. P. Velea, C. Truţescu, **GC Curca**, Rom J Leg Med23(3)221-226(2015). Psychosocial factors associated to violence against women, **IF 0.105**, DOI:10.4323/rjlm.2015.221

- **2016**
  ***33.* GC Curca**, OBITUARY, Rom J Leg Med 24(3)155-156(2016), DOI:10.4323/rjlm.2016.155, **IF 0.105**

- **2017**
  63) Curca GC, OBITUARY Professor Viorel Alexandru Emanuel Panaitescu, Rom J Leg Med25(2)242-242(2017) DOI:10.4323/rjlm.2017.242

- **2020**
  65) **Curca GC.** Iuliana Diac. FORENSIC ANTHROPOLOGY FROM INDIVIDUAL IDENTIFICATION TO PERSON IDENTIFICATION. A REVIEW. Rom J Leg Med28(1)28-39(2020) DOI:10.4323/rjlm.2020.28

- **2021**
  1) **Curca GC**, Ruxandra Ioana Turlea, Maria-Stefania, Traistaru**.** Comparative study between Spanish flu pandemic and COVID-19 pandemic as recorded in the archives of the National Institute of Legal Medicine Mina Minovici in Bucharest. Rom J Leg Med [28] X-X [2020] DOI: 10.4323/rjlm.2020.X, : 1

TABEL CUMULAT AL FACTORULUI MEDIU DE IMPACT PE AN DUPA DOCTORAT PE TOATE ARTICOLELE IN CARE AM FOST AUTOR PRINCIPAL 2007-2016

	IF	IF total/an	IF mediu
2007	0,105	0,105	25,472
2008	0,105 0,105 0,105	0,315	
2009	0,301 0,301 8,172 0,301	9,075	
2010	0,398 0,398 0,398 1,289 0,398 0,398	3,279	
2011	0,208 0,147 0.633 1,072 0,175 0,208	2,268	
2012	1,690 0,152 1.760 0,152	6,022	
2013	0,152 0,152 1.160	1,832	

2014	**0,462** **0,462** **0,233** **0,233**	**1,39**	
2015	**0,105**	**0,105**	
2016	**0.105**	**0,105**	
2019	**0,488**	**0,488**	
2020	**0,488**	**0,488**	

4. LUCRARI PREMIATE CNCSIS/UEFISCDI (PN-II-RU-PREC-ISI)

(http://uefiscdi.gov.ro/articole/1722/Articole.html)

1) Hostiuc S, **GC Curca** Dermengiu D, Rusu M. (2008) Bitemark analysis in legal medicine – literature review Rom J Leg Med XVI(4):289-298.
2) Rusu MC, Vlad M, Voinea LM, **GC Curca**, Sisu AM. (2008) Detailed anatomy of a left accessory aberrant colic artery. Surg Radiol Anat 30(7):595-599. doi:10.1007/s00276-008-0362-1
3) Rusu MC, Cuzino D, Dermengiu D, **GC Curca**, Capatina C, Strambu VDE, Hostiuc S. (2009) Coronary artery calcium scoring in postmortem specimens. Metod report. Rom J Leg Med 17(4):271-276.
4) Rusu MC, Pop F, **GC Curca**, Podoleanu L, Voinea LM. (2009) The pterygopalatine ganglion in humans: a morphological study. Ann Anat 191(2):196-202.
5) Rusu MC, Pop F, Hostiuc S, **GC Curca** Jianu AM, Paduraru D. (2012) Telocytes form networks in normal cardiac tissues. Histol Histopathol 27(6):807-816

5. ARTICOLE/STUDII IN EXTENSO PUBLICATE IN REVISTE BDI, PUBMED SAU CNCSIS 9 (1993-2015): 67

- **1993**

1) V.Belis, **GC Curca***,* D.Dermengiu, C.Dragoteanu, V.Gheorghiu, D.State. Infectia cu virusul imunodeficientei umane la cadavre autopsiate in IML "Mina Minovici", *Rev. Romana de Med. Legala*[1], 1993, vol.1, nr.2, p.137-149.

2) V. Panaitescu, D.Dermengiu, **GC Curca***.* Anomalii dermatoglifice la infractori cu multiple recidive, *Rev. Romana de Med. Leg*. vol.1, nr.3, 1993, p:244-251.

- **1994**

3) Dragoteanu C, **GC Curca**. Un neobisnuit caz de sinucidere prin impuscare atipica *Rev. de Med. Leg*., 1994 vol.2, nr.1, p.102-104.
4) Vladimir Belis, M.Curca, **GC Curca***.* Simularea afectiunilor oftalmologice in practica medico-legala.*Rev Romana de Med. Legala* 1994, vol.2, nr.1, p.85-88.
5) N. Drugescu, Dermengiu D, **GC Curca***.* "Ficatul gras-veriga importanta in tanatogeneza unor morti subite", *Rev. de Med. Leg.* 1994, vol 2., nr.2, p.175-180.
6) V.Belis, **GC Curca**, D.Dermengiu. Aspecte medico-legale ale infertilitatii masculine (partea I). *Rev de Med.* Leg. 1994 vol.2, nr.3, p.213-224.
7) **GC Curca** Apoptoza- fascinantii factori letali (partea I). *Rev. de Med. Leg*., 1994, vol.2, nr.3, p.289-291.
8) V.Belis, D.Dermengiu, **GC Curca***,* C.Trandafir, M.Gaiculescu. The value and actual limits of DNA aplications in Forensic Medicine. *Rev. de Med. Leg.* vol.2, nr.4, p. 306-315.
9) **GC Curca***.* Aspecte medico-legale ale infertilitatii masculine (partea II). *Rev. de med. Leg.,* 1994 vol.2, nr.4, p.322-339.
10) V.Belis, C.Dragoteanu, **GC Curca**, D.Dermengiu, A.Anghel. Medico-legal aspects of ruptured cerebral vascular abnormalities. *Rev. de Med. Leg.* 1994 vol.2, nr.4, p.348-354.
11) **GC Curca***.* Apoptoza - o problema ...de viaţă şi moarte. *Rev. de Med. Leg.* 1994 vol. 2, nr.4, p.396-402.
12) V.Belis, M.Curca, **GC Curca***.* Metode de detectie a simularii in oftalmologie, *Rev. Med.Leg.* vol.2,nr.1, 1994, p:24-30

[1] inainte de 2007, Rev. Romana de Med Legala, Rom J Leg Med, era revista B conform criteriilor CNCSIS

13) **GC Curca**. Aspecte medico-legale ale infertilitatii masculine (Partea I), (V.Belis, , D.Dermengiu), *Rev. Med.Leg*. vol.2,nr.3, 1994, p:213-223
14) V.Belis, **GC Curca**, D.Dermengiu. Aspecte medico-legale ale infertilitatii masculine (Partea II), *Rev. Med.Leg.* vol.2,nr.4, 1994, p:322-338.

- **1995**

15) V.Belis, **GC Curca**. Moartea programata o realitate doar la nivel celular? *Medicina Moderna* vol.II, nr.12, 1995, p: 661-664.
16) **GC Curca** Riscul profesional al infectiei cu virusul imunodeficientei umane HIV la cadavru, *Rev. Med. Leg*. Vol. 3, nr. 4, index issue, 1995 : 446-455

- **1996**

17) **GC Curca**. Transmiterea infectiei cu HIV la personalul medico-sanitar: intre risc si profilaxie, Medicina Moderna 3, 11, 1996, p.569-573.
18) **GC Curca** Riscul ocupational al transmiterii infectiei HIV la cadavru. *Rev. Med. Leg*. vol.4, nr.4:446-455, 1996.
19) **GC Curca** Medico-legal aspects in some drugs combinations, *Rev. Med. Leg*. 4, 3, p.257-265, 1996.
20) **GC Curca**. Drugs in conjoint use: particular chemical interactions and some inducing patterns, *Rev. Med.Leg*. vol.4,nr.4, 1996 p:341-347

- **1997**

21) N. Drugescu, **GC Curca**., G. Girbea, A. Constantinescu. Determinarea markerilor hepatitici la cadavru. *Rev. Med. Leg.* vol. 5, nr.2, 1997, p.128-136.
22) V.Belis, **GC Curca**. "Vatamarea corporala si abuzul sexual intrafamilial la minori", *Rev. Med. Leg.* 5,2,1997, p.160-6, p:341-347

- **1998**

23) **GC Curca** "Autopsia medico-legala in practica medicului generalist", *Medicina Moderna*, 1998, vol.V nr.6, p:266-269
24) **GC Curca**. "Consideratii privind aspecte moderne de patologie ce stau la baza conceptului de moarte celulara", *Rev. Med.Leg*. 1998, vol.6,nr.4, p: 333-344
25) V.Belis, N.Drugescu. **GC Curca**. Evaluarea utilitatii proteinei C reactive la cadavru", *Rev. Med.Leg*. 1998, vol.6,nr.3, p:259-264
26) **GC Curca** Din nou despre riscurile ocupationale in medicina legala, *Rev. Med.Leg.* 1998, vol.6,nr.1, p:91-96
27) V.Belis **GC Curca**. Dimensiunea etica si medico-legala a consimtamintului la actul medical", *Rev. Med.Leg*. 1998, vol.6, nr.3, p:264-275.

- **1999**

28) **GC Curca**. " Criterii tanatochimice de evaluare a gradului de participare a ficatului in tanatogeneza, *Rev. Med.Leg*, vol. 7, nr.3, 1999, p: 233-242
29) **GC Curca**. Bolile prionice si unele implicatii in medicina legala", *Rev. Med.Leg*, vol. 7, nr.3, 1999, p: 274-277

- **2000**

30) **GC Curca**. Influente dismetabolice si toxice in tanatogeneza: studiu biofizic pe membrane artificiale, *Rev. Med.Leg,* 2000 vol. 8, nr.1, 55-66
31) Curca M., GC Curca Aprecierea numarului de zile de ingrijire medicala in oftalmologie, *Rev. Med.Leg*, 2000 vol. 8, nr.2, 128-140.
32) **GC Curca** Balalia G. Unele implicatii juridice legate de inscrierea datei mortii in actele medico-legale, *Rev. Med.Leg*, 2000 vol. 8, nr.2: 140-7
33) I.Andrian, **GC Curca**. Criterii de apreciere a gravitatii leziunilor traumatice in sfera ORL. Propunere de barem orientativ privind acordarea zilelor de ingrijire medicala. *Rom J Leg Med* 2000, 8 nr.3: 293-297
34) **GC Curca**. Cu sange rece. *Rev. FHM* nr.1, 2000, pag. 84

- **2001**

35. **GC Curca**, L. Andrian, R.Tutuianu. Barem orientativ de apreciere a gravitatii leziunilor traumatice ale scheletului, *Rom J Leg Med* 9 nr.2, 2001: 115-129.

36. Natalia Drugescu, **GC Curca** Studiul incidentei hepatitei C nedepistata in timpul vietii, descoperita la necropsiile medico-legale, *Rom J Leg Med* 9 nr.3, 2001: 210-216.
37. **GC Curca**. Programul COST privind studiul asupra violentei in tarile europene organizat sub egida Comunitatii Europene, *Rom J Leg Med* 9 nr.3, 2001: 251-253.
38. Dermengiu D., **GC Curca.** Precizari juridice si medico-legale privind necropsia anatomo-patologica (prosecturala)**,** *Rom J Leg Med* 9 nr.4, 2001: 336-342
39. D.Dermengiu, **GC Curca**. Aspecte medico-legale si juridice ale consimtamintului la tratamentul medical. *British Medical Journal*-editia in limba română- nr.05, 2001, volum 6.
40. D.Dermengiu, **GC Curca**, V.Gheorghiu. Obligativitatea autopsiei medico-legale. *British Medical Journal* -editia in limba română- nr.05, 2001, volum 6: .
41. D.Dermengiu, **GC Curca**. Aspecte medico-legale si juridice ale consimtamintului la tratamentul medical. *Colegiul* Publicatie a Colegiului Medicilor anul 5, nr. 24, 2001, p. 3
42. D.Dermengiu, **GC Curca**. Aspecte medico-legale si juridice ale consimtamintului la tratamentul medical. *Medicina moderna* (partea I). vol.VIII, nr.5, 2001
43. D.Dermengiu, **GC Curca**. Aspecte medico-legale si juridice ale consimtamintului la tratamentul medical. *Medicina moderna* (partea II). Vol VIII, nr.6, 2001
44. D.Dermengiu, **GC Curca**, V.Gheorghiu. Obligativitatea autopsiei medico-legale. *Colegiul* Publicatie a Colegiului Medicilor, p.3, anul 5, nr. 25, 2001

- **2002**

45. **GC Curca** Dermengiu D., Dermengiu S. Moartea subita cardiaca: studiu necroptic asupra etiologiei cu implicatii conceptuale. *Rom J Leg Med* 10 nr.2, 2002: 98-102.
46. Dermengiu D., **GC Curca**., Dermengiu S. Criterii de diferentiere a leziunilor miocardice determinate de electrocutie si de defibrilarea electrica, *Rom J Leg Med* 10 nr.2, 2002: 93-98
47. **GC Curca**, A. Costea. Evaluarea gravitatii leziunilor traumatice in traumatologia oro-maxilo-faciala. Barem orientativ actualizat. *Rom J Leg Med* 10 nr.3-4, 2002: 190-198.
48. **GC Curca** Opinii asupra evaluarii zilelor de ingrijire medicala si a unor prevederi ale art. 182 C.P. *Rom J Leg Med* 10 nr.3-4, 2002: 294-302
49. D. Dermengiu, **GC Curca**. Precizari asupra unor normative medico-legale cu implicatii in practica medico-legala, *Colegiul*-Publicatie a Colegiului Medicilor, nr. 27, 2002 anul 6

- **2003**

50. **GC Curca**, Iana G. Mumificare, imbalsamare sau ambele? Tomografia computerizata a unui corp imbalsamat. *Rom J Leg Med*, 11 nr.4, 2003
51. N. Drugescu, G. Georgiana, C. Andreea, **GC Curca**. Studiu privind valorile CK-MB in moartea de cauza cardiaca, *Rom J Leg Med* 11, nr. 3, 2003: 216-223
52. **GC Curca**. Mumia la tomograf, *Rev. Flacara* nr.12, 2003, pag. 90.
53. **GC Curca**, Despre cei expropriati de timpul deveniri lor., pag.15, *revista Cultura* nr. 9 (50), 9-13 martie 2003, anul II

- **2004**

54. **GC Curca**, C. Capatana, L. Pomana. Studiu privind un caz de suicid prin intoxicatie cu cianide si taierea gatului. *Rom J Leg Med* 12, nr. 1, 2004: 26-36
55. N. Drugescu, **GC Curca**, G. Georgiana, A. Constantinescu. Studiu medico-legal asupra valorii hemoglobinei glicozilate in formularea diagnosticului tulburarilor metabolismului glucidic, *Rom J Leg Med* 12, nr. 1, 2004: 49-58
56. **GC Curca**, N. Drugescu, A, Constantinescu, G. Georgiana. Studiu asupra cazurilor de infectie cu virusul imunodeficientei umane testate in INML Mina Minovici intre anii 1997-2002, *Rom J Leg Med* 12, nr. 2, 2004: 134-144
57. **GC Curca** C. Capatana. Moarte prin hipotermie: unda J (Osborn) si o prezentare de caz. *Rom J Leg Med* 12, nr. 4, 2004: 160-168
58. **GC Curca** Prima mumie românească. Rezolvarea unei enigme vechi de un secol. *National Geographic*, martie 2004: 14

- **2005**

59. **GC Curca** Secretul medical şi confidenţialitatea: între datorie şi răspundere juridică, *Medic.ro*, anul 2, nr.12, 2005
60. **GC Curca** Confidentalitatea si secretul medical intre datorie si raspundere, *Colegiul*, publicatie a Colegiului Medicilor din Romania, anul 9, nr.33, p.3, 2005

- **2006**

61. **GC Curca**, Malpraxisul in plasa reglementarilor, *Medica*, Revista colegiului medicilor din Romania, 2006, anul 1, nr.3, p.17

- **2010**

62. **GC Curca**, si altii. Problematica victimelor din spaţiul familial care apelează la serviciile de medicină legală, Sociologie Românească*,* Issue no.01 /2010
63. Sztika D, Streinu-Cercel Anca, Pop F, **GC Curca**, Rusu MC. Periportal pericytes of fibrocytes? Therapeutics, Pharmacology and Clinical Toxicology, vol XIV, Number 4,
64. Hostiuc M, **GC Curca**, Dermengiu D, Sinescu C, Hostiuc S: Can subclinical hypothyroidism explain some sudden deaths due to pulmonary embolism without evident risk factors? Medical Hypotheses. 2011; 76: 855-857

- **2013**

65. Dan Dermengiu, Sorin Hostiuc, Doina Radu, Florina Aciu, Gabriel Gorun, Vasile Astarastoae, Beatrice Ioan, Gabriela Constantinescu, Alexandra Enache, Veronica Ciocan, Ioan Talos, **GC Curca**. Drug related deaths between 2008 and 2011. A retrospective study in 32 Romanian counties. Central European Journal of Medicine 12/2013; 8(6).

- **2014**

66. Dan Dermengiu · Sorin Hostiuc, **GC Curca** · et al. Sudden Death Due to Isolated Segmentary Coronary Vasculitis, American Journal of Forensic Medicine & Pathology 10/2014; 35(4)

- **2015**

67. Sorin HOSTIUC, Octavian BUDA, **GC Curca** MEDICAL CONSENT IN INTERWAR ROMANIA The publishing house of the Romanian Academy historical notes 2015

6. COMUNICARI SI PREZENTARI LA CONFERINTE INTERNATIONALE DE SPECIALITATE PUBLICATE IN EXTENSO ÎN REVISTE COTATE ISI

- **2010**

1) D. Dermengiu, C. Capatina, M. Ceausu, MC Rusu, S. Hostiuc, *GC Curca*.. Cardiac contusion. Case presentation. *Rechtsmedizin* Band 20, Heft 4, August 2010, Berlin 22-25.09.2010
2) D. Dermengiu, S. Hostiuc, S. Dermengiu, *GC Curca*. Atypical myocardial bridging. Medico-legal consequences. *Rechtsmedizin* Band 20, Heft 4, August 2010, Berlin 22-25.09.2010
3) G. Gorun, D. Radu, F. Aciu, D. Dermengiu, *C. Curca*, H. Kaferstein, O. Buda..Drugs of abuse detection in the Central lab in Bucharest, National Institute of Legal Medicine Mina Minovici 2008-2009. *Rechtsmedizin* Band 20, Heft 4, August 2010, Berlin 22-25.09.2010
4) *GC Curca*, S. Hostiuc, O. Buda.Domestic violence. Typical pattern of traumatic lesions in a Romanian population. *Rechtsmedizin* Band 20, Heft 4, August 2010, Berlin 22-25.09.2010

- **2011**

5) *C. Curca*, M.Rusu, D. Dermengiu, AM Jianu, DE Gutu, S. Hostiuc. Sudden death in type II Diabetes mellitus-a possible role of nodal apoptosis, *Rechtsmedizin* Band 21, Heft 4 IF 0.876, August 2011, Frankfurt/M 26-30.09.2011
6) Study regarding drugs in blood with ELISA and chemiluminiscence versus ELISA with spectrophotometric detection. D. Radu, A. Florina, C. Constantin, I. Leauta, D. Dermengiu, *GC Curca*, S. Hostiuc, GS Gorun., *Rechtsmedizin* Band 21, Heft 4 IF 0.876, August 2011, Frankfurt/M 26-30.09.2011
7) D. Dermengiu, *C. Curca*, S. Hostiuc, M. Rusu, M. Ceausu, O. Buda, K. Trubner Postmortem evaluation of cardiac, renal and pulmonary morphology in sudden arrhytmic death syndrome (SADS), *Rechtsmedizin* Band 21, Heft 4 IF 0.876, August 2011, Frankfurt/M 26-30.09.2011
8) M. Rusu, D. Dermengiu, A. Jianu, *GC Curca*, S. Hostiuc, F. Pop, C-kit positive cardiac telocytes., *Rechtsmedizin* Band 21, Heft 4 IF 0.876, August 2011, Frankfurt/M 26-30.09.2011

9) M. Rusu, *C. Curca*, A. Jianu, F. Pop, E. Gut, S. Hostiuc, D. Dermengiu. Neurofilament positive endotelial cells., *Rechtsmedizin* Band 21, Heft 4 IF 0.876, August 2011, Frankfurt/M 26-30.09.2011
10) S. Hostiuc, D. Dermengiu, *C. Curca*, M. Rusu, M. Ceausu, K. Trubner. Particularities of the etiology of sepsis in legal medicial practice., *Rechtsmedizin* Band 21, Heft 4 IF 0.876, August 2011, Frankfurt/M 26-30.09.2011
11) *C. Curca*, S. Hostiuc. Conceptual models in sudden cardiac death lethal arrhytmias., *Rechtsmedizin* Band 21, Heft 4 IF 0.876, August 2011, Frankfurt/M 26-30.09.2011

7. COMUNICARI SI PREZENTARI LA CONFERINTE INTERNATIONALE DE SPECIALITATE PUBLICATE IN REZUMAT IN CARTEA/CAIETUL CONGRESULUI

- **1993,** *Academia Internationala de Stiinte medico-legale, IAFS, 22-28 August Dusseldorf 1993, Germania*

1) N. Drugescu, D.Dermengiu, *C.Curca.*"Retinal hemorrhages in selected forensic cases" 1993*, IAFS, 22-28 August* Dusseldorf 1993, Germania
2) D.Dermengiu, M.Anastasiu, V.Panaitescu, *C.Curca.* "Life line-death line?" 1993*, IAFS, 22-28 August* Dusseldorf 1993, Germania
3) V.Panaitescu, G.Voicu, *C.Curca*, D.Dermengiu. "Deforming realities. Real death?-yes" 1993*, IAFS, 22-28 August* Dusseldorf 1993, Germania 1993*, IAFS, 22-28 August* Dusseldorf 1993, Germania
4) V.Panaitescu, D.Dermengiu, *C.Curca.* "The obligation of the forensic pathologist in crime scene investigation, as these obligations result from the Romanian legislation" 1993*, IAFS, 22-28 August* Dusseldorf 1993, Germania
5) V.Panaitescu, *C.Curca.* "The need of extending the forensic anthropological methods in determining the death time and evidentiating the injuries of violence" 1993*, IAFS, 22-28 August* Dusseldorf 1993, Germania
6) M.Anastasiu, V.Panaitescu, D.Dermengiu, *C.Curca.*"The aspects of the fingerprints patterns with some criminals who had committed numerous offences" 1993*, IAFS, 22-28 August* Dusseldorf 1993, Germania

- **1994**, *Academia Internationala de Medicina Legala, AIMLS, Strasbourg 1994*

7) V.Belis, C. Dragoteanu, *Curca GC*, D.Dermengiu. Medico-legal conexions of ruptured cerebrovascular abnormalities
8) V.Belis, D.Dermengiu, O.Buda, *Cristian Curca.* Suicide cases in Bucharest:1986-1983. Congr.AIMLS, Strasbourg 1994.

- **1996**, *Congresul al 14-lea al International Association of Forensic Sciences*, Tokyo, Japonia

9) *Curca GC* Sudden cardiac death: a study and a desirable conceptual desirable delimitation. *Curent topics in Forensic Sciences*, Publ. By Shunderson Communications Ottawa, Ontario, Canada, 1997, vol.3, p:156-159
10) *Curca GC* Low serum cholesterol-a predictive marker for suicidial attempt?" *Curent topics in Forensic Sciences*, Publ. By Shunderson Communications Ottawa, Ontario, Canada, 1997, vol.3, p:391-393.
11) *Curca GC* Medico-legal aspects in some drug combinations *Curent topics in Forensic Sciences*, Publ. by Shunderson Communications Ottawa, Ontario, Canada, 1997, vol.2, p:297-300*C.*

- **2002,** *a 16-a Intrunire a Academiei Internationale a Stiintelor medico-legale IAFS Montpellier, Franta, 2002*

12) ***Curca GC***, D. Dermengiu, S. Dermengiu. "Sudden cardiac death a necroptic study on etiology and some conceptual implications" publicat în Abstract book la a 16-a Intrunire a Academiei Internationale a Stiintelor medico-legale IAFS Montpellier, Franta, 2002. Ed. Alexandre Lacassagne Juy-Sept 2002, nr. 4-5, vol 45: 217-218
13) Dermengiu D, Dermengiu S, ***Curca GC***. Myocardial injuries determined by electrocution and electric defibrillation, publicat în Abstract book la a 16-a Intrunire a Academiei Internationale a Stiintelor medico-legale IAFS Montpellier, Franta, 2002. Ed. Alexandre Lacassagne Juy-Sept 2002, nr. 4-5, vol 45: 237-238
14) Dermengiu D, Dermengiu S, ***Curca GC***. Coronary anomalies and sudden cardiac death. publicat în Abstract book la a 16-a Intrunire a Academiei Internationale a Stiintelor medico-legale IAFS Montpellier, Franta, 2002. Ed. Alexandre Lacassagne Juy-Sept 2002, nr. 4-5, vol 45: 239-240

- **2004,** *83 Jahrestagung der Deutschen Gesellschaft fur Rechtsmedizin) 22-25 September 2004 Gottingen*

15) Dermengiu D, S. Dermengiu, ***Curca GC,*** Sarbu D., Buda O, Trubner K. "Plotzlicher Tod Infolge Autoimmunvaskulitis" la intrunirea a 83 ani a Societatii Germane de Medicina Legala

- **2005**, *18th International Academy of Forensic Sciences, 2005*

16) G.C. Curca, Dermengiu D, Trubner K, Buda O, Capatina C. J (Osborn) wave in hypothermia

- **2007**, *86 Jahrestagung Deutsche Gesellschaft für Rechtsmedizin - Mainz, Germany*

17. "Kausale Interferenz zwischen koronaren, immunogischen, endokrinologischen und kongenitalen Anomalien bei der Todersursachenfeststellung einer jungen frau" – Dermengiu D., Gorun G, ***Curca GC*** , Buda O., Trubner K - 2007 *86 Jahrestagung Deutsche Gesellschaft für Rechtsmedizin - Mainz, Germany*

- **2009,** *1st International Symposium of Clinical and Applied Anatomy, ISCAA 2009, Novi Sad, Serbia, September 17-19*

18. Rusu MC, Pop F, ***Curca GC***, Dermengiu D, Jianu AM. Comparing the vascular patterns of the fetal and aged human temporomandibular joint disk. 1st International Symposium of Clinical and Applied Anatomy, ISCAA 2009, Novi Sad, Serbia, September 17-19, ISBN 978-86-85251- 24-5

- **2011**, *al 47 Congres Francophone de Medicina Legala. La Medecine Legale a travers les ages de la vie, 8-10 Juin 2011 Bordeaux*

19) *C Curca*. L'etude sur l'eutanasie entre les concepts et la pratique: dans quel cas et a quelles conditions repond de l'interieur de la profession medicale des etudiants, des residents et des specialistes, Volum de rezumate *Le 47 Congres International Francophone de Medecine Legale, Bordeaux 2011*
20) *C. Curca* La violence contre l'enfant: un point de vue medico-legale, Volum de rezumate *Le 47 Congres International Francophone de Medecine Legale, Bordeaux 2011*

- **2011,** *Joint Meeting of Anatomical Societies, 19-22 May 2011, Bursa, Turkey, Anatomy 2011; 5 Suppl*

21) Jianu AM*, Rusu MC, Pop F, Gutu DE, Hostiuc S, ***Curca GC****.* Extensive papillary muscle calcification and ossification in a diabetic patient. (*Joint Meeting of Anatomical Societies*, 19-22 May 2011, Bursa, Turkey, Anatomy 2011; 5 Suppl, PP-26)
22) Jianu AM, Rusu MC, Pop F, Hostiuc S, ***Curca GC***, Gutu DE. Electrical conduction system apoptosis in type II diabetes mellitus (*Joint Meeting of Anatomical Societies*, 19-22 May 2011, Bursa, Turkey, Anatomy 2011; 5 Suppl, PP-27)
23) Rusu MC, Pop F, Hostiuc S, ***Curca GC***, Sztika D, Jianu AM. Human portal interstitial Cajal cells, extrahepatic and intrahepatic. (*Joint Meeting of Anatomical Societies*, 19-22 May 2011, Bursa, Turkey, Anatomy 2011; 5 Suppl, PP-30)
24) Motoc A, Rusu MC, Cergan R, Dermengiu D, ***Curca GC***, Folescu R, Jianu AM. The iliolumbar artery-anatomic considerations and details on the common iliac artery trifurcation (*Joint Meeting of Anatomical Societies*, 19-22 May 2011, Bursa, Turkey, Anatomy 2011; 5 Suppl, PP-66)
25) Rusu MC, Mirancea N, Pop F, ***Curca GC****,* Hostiuc S, Jianu AM. Interstitial cells of the human trigeminal ganglion – a TEM study (*Joint Meeting of Anatomical Societies*, 19-22 May 2011, Bursa, Turkey, Anatomy 2011; 5 Suppl, PP-251).
26) Rusu MC, Pop F, Hostiuc S, ***Curca GC*** 2011, GC, Jianu AM. C-kit positive interstitial cells and networks of the human heart. (*Joint Meeting of Anatomical Societies*, 19-22 May 2011, Bursa, Turkey, Anatomy 2011; 5 Suppl, PP-209)
27) Rusu MC, Pop F, Hostiuc S, ***Curca GC***. Trigeminal ganglionic neuronal death in a case positive for the botulinum neurotoxin B. (*Joint Meeting of Anatomical Societies*, 19-22 May 2011, Bursa, Turkey, Anatomy 2011; 5 Suppl, PP-282)

- **2011.** *90th Annual Conference of the German Society of Legal Medicine, Frankfurt / Main, 26th to 30th September 2011, Rechtsmedizin 2011*

28) ***Curca GC***, M. Rusu, D. Dermengiu, A.M. Jianu, D.E. Gutu, S. Hostiuc, Sudden death in type II Diabetes Symposium Advances in Legal Medicine (ISALM) combined with the, 21(4):347, DOI 10.1007/s00194-011-0770-0, F.I.0.814, ISSN 0937- 9819 http://link.springer.com/article/10.1007%2Fs00194-011-0770
29) M. Rusu, ***Curca GC***, A. Jianu, F. Pop, E. Gutu, S. Hostiuc, D. Dermengiu Neurofilament positive endothelial cells, the German Society of Legal Medicine, Frankfurt / Main, 26th to 30th September 2011, Rechtsmedizin 2011, 21(4):347, ISSN 0937-9819 http://link.springer.com/article/10.1007%2Fs00194-011-0770-0
30) Hostiuc, D. Dermengiu, ***Curca GC***, M. Rusu, M. Ceausu, K. Trübner Particularities of the etiology of sepsis in Annual Conference of the German Society of Legal Medicine, Frankfurt / Main, 26th to 30th September 2011, Rechtsmedizin 2011, 21(4):347, ISSN 0937-9819 http://link.springer.com/article/10.1007%2Fs00194-011-0770-0
31) D. Dermengiu, ***Curca GC***, S. Hostiuc, M. Rusu, M. Ceausu, O. Buda, K. Trübner Post-mortem evaluation of Symposium Advances in Legal Medicine (ISALM) combined with the 90th Annual Conference of the German Society of Legal Medicine, Frankfurt / Main, 26th to 30th September 2011, Rechtsmedizin 2011, 21(4):347, ISSN 0937-9819 http://link.springer.com/article/10.1007%2Fs00194-011-0770-0

8. COMUNICARI SI PREZENTARI LA CONFERINTE NATIONALE DE SPECIALITATE PUBLICATE IN REZUMAT IN CARTEA/CAIETUL CONGRESULUI

- **1985**, *Sesiunea Nationala a Comunicarilor Stiintifice Studentesti august 1984*

1) C.Curca, Valoarea comparativa a colecistografiei orale, scintigrafiei hepatobiliare si ecografiei,in diagnosticul litiazei biliare (lucrarea de diploma). Premiul III.

- **1992,** *al II-lea Congres National de Medicina Legala, Bucuresti Septembrie 1992*

2) Vladimir Belis, *C.Curca,* G.Muresianu. Studiu privind valorile postmortem ale colesterolului total - o posibila relatie cu suicidul ?
3) V.Gheorghiu, *C.Curca*, C. Petrescu, D. Dermengiu. Observatii paralele privind modificarile macroscopice ale peretelui arterial aortic si ale valorilor colesterolului si lipidelor totale.
4) D. Dermengiu, M.D. Gangal, C. Petrescu, C.Curca. Histomodificari ale peretelui arterial aortic in starile dislipidemice in cazurile de moarte subita.

- **2005** , *Intra-abdominal sepsis; unresolved issues. 2005, Alexander von Humboldt Foundation., 5-7 Mai 2005, hotel Parc Bucuresti.*

5) Dermengiu. D, ***Curca GC***, Forensic implications in intra-abdominal sepsis. In Intra-abdominal sepsis; unresolved issues. 2005, Alexander von Humboldt Foundation., 5-7 Mai 2005, hotel Parc, Bucuresti.

- **2013** *Congresul national de Medicina legala, Sibiu, 16-19 Mai 2013*

6) ***Curca GC***, Cauzalitatea multipla in ICD 10, p. 48, Volum de rezumate

- **2015** *Conferinta Nationala de Bioetica ed. XI Provocari etice in medicina contemporana Iasi 5-7 Noiembrie 2015*

7) Altruismul in relatia medic-pacient: morala crestin-ortodoxa si morala laica, OM Isaila, VI. Chirica, **GC Curca** Conferinta Nationala de Bioetica ed. XI Provocari etice in medicina contemporana Iasi 5-7 Noiembrie 2015
8) Aspecte etice in cercetarea Celulelor stem, VI.Chirica, OA Isaila, **GC Curca** Conferinta Nationala de Bioetica ed. XI Provocari etice in medicina contemporana Iasi 5-7 Noiembrie 2015
9) **GC Curca** Procedura de calitate privind neinceperea resuscitarii la cererea pacientului se afla in nelegalitate si in incalcarea standardelor de calitate ale actului medical: implicatii asupra relatiei medic-pacient Conferinta Nationala de Bioetica ed. XI Provocari etice in medicina contemporana Iasi 5-7 Noiembrie 2015

- **2016** *Conferinta Nationala de Bioetica ed. XII*

10)Curca GC. Rezidentiatul formator al calitatii de expert medico-legal.

- **2017** *Conferinta Nationala de Bioetica ed. XIII, Puflene, Delta*

  11) Curca GC. Cercetarea necroptica complexa bacteriologica si toxicologica in decesul prin miocardita incarca costul autopsiei medico-legale dar creste valoarea probatorie privind felul si cauzele mortii. Conferinta Nationala de Bioetica ed. XIII, Puflene, Delta

- ***2017,*** 51 *Krsek Conference of Forensic Medicine conectat cu 25 International Meeting on Forensic Medicine Alpe – Adria – Pannonia*

  12) ***Curca GC***, V.I. Chirica. A 109-years old embalmed body and a mummification method. [https://www.fmed.uniba.sk/fileadmin/lf/sucasti/Teoreticke_ustavy/Ustav_sudneho_lekarstva/Invitation_51._KCFM_a_25._AAP_1.INFO.pdf]

  13) V.I. Chirica, ***Curca GC***. An analyse of suicidal phenomenon in Romania using the medico-legal population in a 10 years series, 2005 – 2015, [https://www.fmed.uniba.sk/fileadmin/lf/sucasti/Teoreticke_ustavy/Ustav_sudneho_lekarstva/Invitation_51._KCFM_a_25._AAP_1.INFO.pdf]

- **2020 Conferinta de bioetica Iasi XVI 2020**

  14) Iuliana Diac, **G.C. Curca**, F. Perde, Violeta Ionela Chirica, Larisa Adela Udristioiu Pandemia COVID-19 ar trebui să servească drept argument pentru o aplicare universală a justiției în stabilirea politicilor globale de îngrijire a sănătății
  15) Ioana Diaconescu, S. Hostiuc, **G.C. Curca**, Larisa Udriștioiu Implicațiile bioetice ale utilizării unui vaccin ARNm împotriva virusului SARS-COV2
  16) Ioana Diaconescu, S. Hostiuc, **G.C. Curca**, Larisa Udriștioiu
  Bioethical implications of using an mRNA-SARS-COV2 vaccine
  17) Oana-Maria Isailă, S. Hostiuc, **G.C. Curca**
  Aspecte etice ale relației medic-pacient în context pandemic în cazul victimelor violenței domestice
  18) Oana-Maria Isailă, S. Hostiuc, **G.C. Curca** Ethical aspects of the physician-patient relationship in case of victims of domestic violence, in a pandemic context

9. Citari in ISI web of science: din 63 articole ISI, **43 articole ISI Thomson** cu citari**:** 172 citari

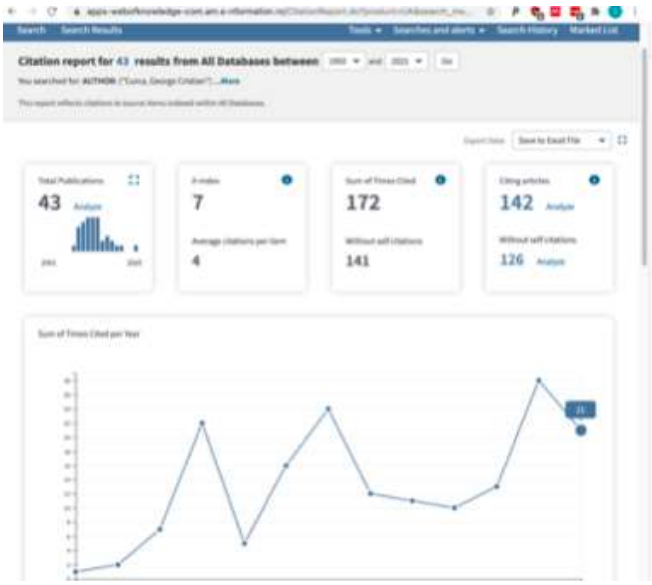

10. Articole stiintifice ISI web of science generate de proiectele de cercetare stiintifica: 63 articole ISI din care 19 articole stiintifice publicate in ISI Thomson web of science in urma celor 5 proiecte in care am detinut functie de conducere a unui colectiv de cercetare (3 proiecte ca director de proiect si 2 ca responsabil de proiect): in medie 3,8 articole/proiect.

11.H-Index in Google Scholar 11 (din 2012), i10-index in Google Scholar (14) si citari dupa Google Scholar (392) [https://scholar.google.com/citations?user=qqvwgzcAAAAJ&hl=ro]

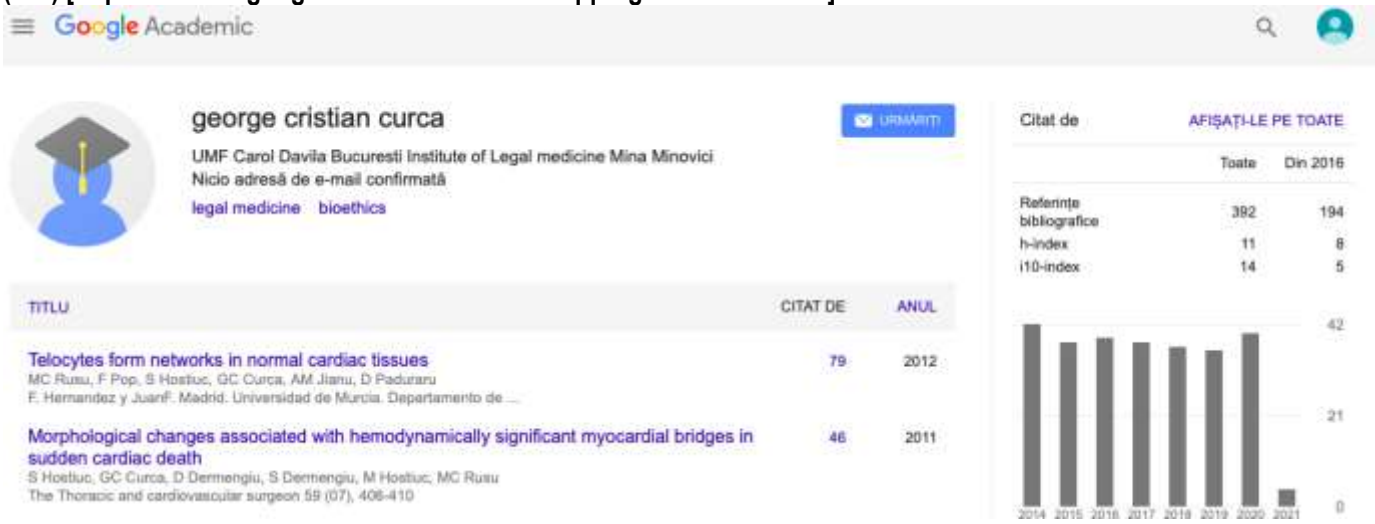

12.Indice Hirsch in Research Gate 12/10 [https://www.researchgate.net/profile/George_Curca/scores https://www.researchgate.net/profile/George_Curca/stats]

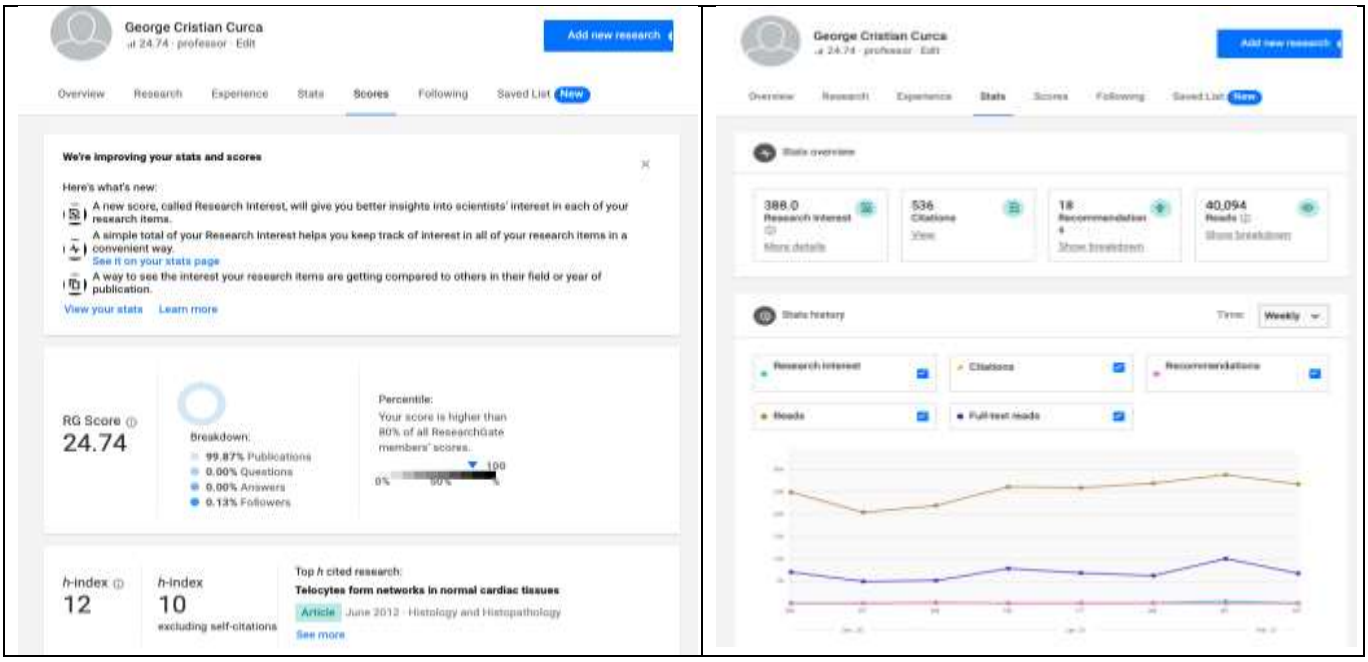

Prof. univ.dr. GC Curca

01.02.2021